BOULDER

1942

REFERENCE
use
only

THE BOULDER

Fitchburg High School

CLASS OF 1942

ALFRED WOOLLACOTT
Mayor

GEORGE C. FRANCIS
Superintendent of Schools

JAMES A. CHALMERS
Principal

FRANK M. HOWE
Assistant Principal

FACULTY

PRINCIPAL

James A. Chalmers

ASSISTANT PRINCIPAL

Frank M. Howe
Mathematics

HEADS OF DEPARTMENTS:

Armand J. Dufour,	Modern Languages
Anna E. Dunn,	Academic English
Maud L. Gifford,	History
Ralph W. Howard,	Commercial Subjects
Ralph K. Hubbard,	Classics
William M. McDermott,	Manual Arts
Carl W. Perkins,	Science

TEACHERS

J. Edward Bouvier,	Director of Music
Beatrice M. Brigham,	Typewriting
Helen M. Brown,	Biology
Harry Butler,	U. S. History, Prob. of Democracy and Economics
Marie Champagne,	French
Elizabeth A. Clark,	English
John J. Dillon,	U. S. History, Sociology, Prob. of Democracy and Economics
William H. Dooling,	Mathematics
James M. Ferrigno,	Italian, Mathematics
Harold L. Flynn,	U. S. History, English
Sara J. Gibbons,	Physical Education
Clifford A. Gilbert,	Manual Training
Joseph A. Harwood,	U. S. History, English
Adelberta A. Haskins,	Study Supervisor
John A. Healey,	Printing
John L. Kenney,	Bookkeeping
Robert O. Mailloux,	French, English
Hilda M. Mattson,	Typewriting
Martin J. McDonough,	Sociology, English
Elva L. McIntire,	Supervisor of Cafeteria
Helen F. Merriam,	Biology
Mary G. Murphy,	Stenography, Bookkeeping
Anna L. Nason,	Arts and Crafts, Art Appreciation, English
Florence A. Nelson,	Biology
John Oliva,	Physical Education
Richard B. Palmer,	English, Prob. of Democracy and Economics, Commercial Law
Ethel L. Peabody,	German, Latin, Ancient History
Alice R. Pepin,	Stenography, Bookkeeping, Spanish
Orlana Ranney,	English
Martha E. Rodger,	Sewing
Nicholas G. Ruberti,	Mathematics
Edmund B. Ryan,	Mathematics
Pauline J. St. Germain,	Bookkeeping, English, Typewriting
Louise W. Sawyer,	Bookkeeping, Stenography
Laurence H. Scanlon,	English
Francis A. Sheehan,	Biology
Bertha L. Sherwin,	Librarian
Herbert P. Sullivan,	Chemistry
Lillian M. Taylor,	English
Stephen T. Woodbury,	U. S. History

TO

RALPH WILLARD HOWARD

We, the Class of 1942,
dedicate this issue of The Boulder
in recognition of and gratitude for
the many services he has performed
for the school and our class

BOARD OF EDITORS

Editor-in-Chief

Earle LaRoe

Business Managers

Anthony Pandiscio
Arthur Pethybridge

Write-up Committee

Chairman, Marian Hawes

Shirley Denno
Mary Gainey
Winston Grant
Frank Healey
Thelma Koski
Dorothy Lufkin
Janet McGregor
Miriam Mela
Elaine Nikki
Primrose Rogers
Phyllis Romans
Dorothy Skinner
Richard Smith
Dorothy Upham
Betty Viggiano
Gloria Wolfson
William Zarella

Joke Committee

Louise Adams
Warren Litsky
Marian Maffeo

Art

Barbara Ames
Norman Crawford

Photography

Christo Antonio

Faculty Advisors

Mr. Hubbard, Mr. Kenney

CLASS OFFICERS

William Thomas Logan, Jr.

The heart to conceive, the understanding to direct, and the hand to execute.

Billy is one of our gayest seniors. His curly black hair and his friendly grin identify him anywhere. He is one of our best skiers. Most out-door sports, such as hunting, have a magnetic allure for him. Relay Team, Dramatic Club, President of Class, Red and Gray.

Betty Eileen Freeman

"She's a winsome wee thing."

Betty, our tiny vice-president, is noted for her lovely blond hair, blue eyes, and sparkling smile. She is the able secretary of the Dramatic Club. She was lucky enough to be chosen a junior member of the Woman's Club. She is very talented in the dramatic field, which is shown by her winning second prize in the Prize Speaking contest her sophomore and junior years. Betty wants to do secretarial work after graduation. Dramatic Club, French Club, Vice-president of Class, Open meeting, Prize Speaking, Councillor, Snow White Revue.

Louise Pauline Woodward

"There's a garden in her face
Where roses and white lilies grow."

Louise always has a charming bright smile and is without doubt one of the best known and most popular girls in the senior class. She has been secretary of her class for two years. Bowling is her best liked hobby and one of her favorite sports. Her future plans are uncertain. Basketball, French Club, Dramatic Club, Secretary of Class, Marshal, Councillor, Drum Majorette.

William Russell Bingham

The youth of a nation are the trustees of its posterity.

Bill has been a well-known and very well liked cornerstone of our class since the very first days of its being. He is an all around sport, majoring in bowling, hunting, and golf. He is an active member in the Hi-Y and a very able leader. He enjoys driving a car. He would like to go to Worcester Tech. Track, Treasurer of Class, Councillor, Marshal.

Raymond Everett Aho

And gladly would he learn.

Ray seems to be a mental genius, one who always does things the hard way and gets the right answer. His future work will be chemical or electrical engineering. He captured the Math Prize last year. Dramatic Club, Orchestra, Bowling League.

Donald Joseph Anderson

Silence often of pure innocence persuades.

Don's pet hobby is mountain climbing. There is nothing he enjoys more than a good stiff climb or a week in the basement of the Enterprise. After graduation he plans to take up mining engineering.

Christo Antonio

An ounce of wit is worth a pound of sorrow.

The camera fiend of Fitchburg High, Chris has been engaged recently in building a large reflecting telescope, grinding and mounting all the lenses himself. As yet he has made no definite plans regarding his future occupation. Glee Club, Dramatic Club, German Club.

Raynald Joseph Arsenault

I am the very pink of courtesy.

Ray likes action; he shows this in his wholehearted enjoyment of bowling and skating. In his quieter moments he is interested in stamp collecting. He plans to enter a trade school after graduation. Tennis, French Club, Glee Club, Dramatic Club.

Richard Arthur Arvo

Power is the measure of manhood.

Richard came to Fitchburg for his senior year from Gardner where he was a Pro Merito member. He likes outdoor sports, builds model airplanes, and has a fine singing voice. At present he is working at the Fitchburg Auto Electric Company. He hopes to go to an aviation school.

Janice Abell

Ever loyal, ever true to the task she has to do.

Jan has proved herself an efficient secretary, part-timing for Miss Ranney and Mr. Hubbard. She sings in the First Baptist Church choir. Interested in the Christian Endeavor society, she hopes, in the future, to continue her activities in the church. Basketball, Hockey, Volleyball, Deck Tennis, Table Tennis, Dramatic Club, Glee Club, Junior Prom Committee, Snow White Revue.

Eleanor Louise Adams

The softer charm that in her manner lies
Is framed to captivate yet not surprise.

Louise has a beautiful singing voice which she demonstrates in the Christ Church Choir, and the Fitchburg Choral Club. She is a member of the Mariners and a junior member of the Woman's Club. She plans to study nursing at the New England Baptist Hospital in Boston. Glee Club, Dramatic Club, Latin Club, Red and Gray Board, Junior-Senior Reception, Boulder.

Bernice Agnes Albecki

Officious, innocent, and sincere.

Bernice has mastered the art of playing the Hawaiian guitar. When she is not busy entertaining, she takes time out to roller skate and collect snapshots. Someday if you are seeking a typist look up Bernice.

Barbara Leavenworth Ames

"Her pencil drew whatever her soul designed."

Barbara is a twinkling-eyed and lively miss. She is very talented in art and has been responsible for much of the attractive art work about school. She hopes to continue in art. Dramatic Club, Red and Gray.

Doris Hope Anderholm

Her laughter had a clearer ring
Than all the bubbling of a spring.

Doris is one of our gay curly haired commercial beauties. Her cheery laughter has brightened many a gray day. She came to us from New York four years ago. After graduation she plans to become a dietician. Hockey, Table Tennis.

James Harold Bacha

"Quiet persons are welcome everywhere."

James keeps to his own small circle of friends whom he amuses with his quiet wit. For sports, boxing, baseball, and swimming hold his interest. He is quite a photography expert and collects candid shots. After June, James plans to sail off with the navy.

Edward Said Baho

No worries ever trouble him.

Eddie, or Farjo as he is known to most of us, played second base on the baseball team. He follows all sports, and is a member of the Lowe Athletic Club. He plans to become a machinist after completing high school. Baseball.

Paul Christ Baimas

A man is what he knoweth.

Paul is tall, very dark, and sleek-looking. He is the rare type that favors both languages and science. He spends his spare time working at the Fitchburg Office Supply Company and collecting cartoons of foreign countries. Paul wishes later to attend Harvard Medical School. Red and Gray Advertising Manager.

Levio Baldarelli

His presence illumines ever the cloudy day.

This dark-eyed boy surely does a good job at hitting the pins in a bowling alley. Many strikes and spares are chalked up for him during a match.

Robert Angus Baldwin

I will find a way or make one.

Bob is working on a farm and at Tri-City Dairy. He would like to go to Mass. State College and specialize in animal husbandry and dairying, then he would like to get a civil service job as Inspector of Dairies. Class Color and Flower Committee, Councillor.

Josephine Aveni

As merry as the day is long.

Jo is a dark-eyed beauty known for her chic hair styles. The movies, skiing and skating, or a swift set of tennis have a magnetic allure for her. After graduation you may find her as a sales person in a gown shop or as an operator in a beauty parlor. Basketball.

Theresa Edna Babineau

The strongest minds are often those of whom the noisy world hears least.

Theresa's quiet manner is apt to make people think that she is very serious. The Girl Scouts are one of her many interests; she is also adept at writing, as she has received several prizes for essays here in school. After graduation, Theresa plans to enter a school of nursing. Volleyball, Basketball, Table Tennis, Dramatic Club, Debating Club.

Lois Griselda Badstiibner

The shortest pleasures are the sweetest.

The saying, "Knee high to a grasshopper," fits Lois to a T. Yet, she is full of fun, every inch of her and her classmates will always remember her sweet smile and cheery hello. Lois is a ski fan. She plans to be a secretary after graduation. Dramatic Club, Senior Class Prophecy Committee.

Jean Elizabeth Bamford

A perfect woman, nobly planned
To warm, comfort, and command.

Jean won the Spanish-American war essay first prize, two years in succession. Also, she obtained 4th prize in the national Blue Coal essay contest, and 4th prize in Nichols and Frost wardrobe contest. Jean plans to enter Teachers College for two years and then specialize in laboratory technique in Worcester City Hospital. Girls' Debating Club.

Irene May Bean

Honors, higher honors, and renown.

Irene is a rosy cheeked blond haired girl with a winning smile. She is one of the quieter members of the class who take school work very seriously. Irene's future is all planned, for she is to be married soon after graduation.

Walter Edwin Barholm

Speech is great, but silence is greater.

Walter is seen but not heard very often. He has pure blond hair. His one and only great interest is in the musical field. He plays in an orchestra and wants to learn to handle every type of instrument. He plans to enter some musical institution after graduation.

Anthony Joseph Barone

The truly generous is the truly wise.

Tony is one of the shortest fellows in the class. After school he helps himself to ice cream at Barone's Pharmacy. In his spare time, he visits dance halls and skating arenas.

Richard Arnold Bauman

"He is always laughing, for he has an infinite deal of wit."

Dick is a tall, lanky fellow, who time and again has proved himself an accomplished comedian. Besides playing in both the band and orchestra, he was a dependable half-miler on our track team. His interest in ships has led him to hope that someday he may become a ship's officer in the Merchant Marine. Track Team, Band, Orchestra, Dramatic Club, Class Motto, Relay.

Paul Tony Bellafiore

As carefree and gay as a March breeze.

Paul is a dark and rather quiet person who finds enjoyment in the out-door sports of golfing and hunting. Paul would like to attend Trade School and become a machinist. Football.

Edward John Bennett

"He mixes reason with pleasure."

Eddie is one of those boys who have grown over night. He likes sandlot football and basketball. Eddie does not wish to reveal the future, but you may rest assured that he will continue his work with the trumpet.

Priscilla Bertha Beaulieu

The kind of girl who doesn't shirk
And is always ready to do her work.

Priscilla is one of our efficient part-timers. She has long brown hair and smiling eyes. She is a newcomer to Westminster. Her pastime is knitting. Her ambition is to go to business school and take bookkeeping.

Diamond Pary Bicoules

"She's all my fancy painted her."

Diamond is noted for her good nature. She is an active girl scout and a member of the Holy Trinity Choir. Diamond excels in athletics, particularly basketball. She was one of those lucky girls who received an athletic award her sophomore year for being a volleyball champ. Basketball, Hockey, Volleyball, Dramatic Club.

Dorothy Elizabeth Blanchard

Her pleasant air and happy smile
Make her a friend worthwhile.

Dot wears a radiant smile even after a two hour test in chem. After graduation Dot intends to go to college and then to become a nurse. Basketball, Deck Tennis, Ping Pong, Dramatic Club.

Phyllis Jean Blood

A jovial coaxing way she had.

Phyllis is short, and dark, with lovely brown eyes. She enjoys skiing, swimming, and hunting in particular. Phyl's one main ambition and desire is to own a fashion shop. Basketball, Badminton, Deck Tennis, Dramatic Club.

Cecile Claire Bouchard

Lips never part but they show
Of precious pearls the double row.

A tiny girl with big interests. She loves knitting, dancing, bowling, and sewing. Many of Cecile's smart clothes have been made by her own lily-white hands. She is sunny and cheers up even the worst glooms. She hopes to attend Framingham Teachers College to become a sewing teacher. Volleyball, Basketball, Aerial Darts, Deck Tennis, Glee Club, Thanksgiving Dance Committee.

Leon Dana Bevis

Happy as the day is long.

Dana is a very active and mischievous boy from Westminster, whose brown eyes just glitter when he springs jokes, which is often. He belongs to the Westminster Sportsman's Club. He works after school at the Goodrich Box Shop.

William Alexander Biliouris

He's always light of heart.

Bill is one of our noisiest seniors and seems to take school in a nonchalant manner. He is a member of the Y.M.C.A. and the Greek Athletic Club. He hopes to be a commercial flyer, or fly in the armed forces of U.S.A. Junior-Senior Relay Race.

Albert Bordeleau

Gentle of speech, beneficient of mind.

Albert's chief interest is airplanes and this may explain why he is always walking with his mind in the air. Despite his school and airplane studies, he finds time to take part in sports and to work on his hobby—raising pigeons. Relay Team, Glee Club.

Francis Gilbert Bouvier

Success by industry and labor.

Francis is a dark haired, well-dressed fellow from Cleghorn. He makes many of us think of Joe DiMaggio. He is interested in taking snapshots and has many photos of the opposite sex. He is uncertain about his plans after graduation. Bowling.

Richard Anthony Bresnahan

His limbs are cast in manly moulds.

Dick is tall, light, and goodlooking, with a beautiful Irish temper. His interests seem to be sleeping, football, basketball, and baseball. Dick intends to let West Point take care of him when he finishes F.H.S. Football, Basketball, Class Ring Committee, Class Prophecy Committee, Student Council, Marshal.

Rita Mary Boucher

Nothing is impossible to industry.

Although Rita is very shy and quiet in school, she gets around outside. Swimming, skating, and tennis occupy her spare time and that doesn't sound like sitting at home. She would like to enter a paper mill when she finishes school.

Alice Rose Brasili

She is a constant friend, a true companion and a sweet all around girl.

Although quiet, she is very attractive. She has long, light brown hair and bright green eyes. Surprisingly enough, her hobbies are sewing and reading. She has not yet planned her future. Basketball, Volleyball, Table Tennis.

Jane Ann Bridge

"A merry twinkle of the eye."

Jane earned some extra pennies this last summer by working in an antique shop on Fairbanks Hill, Lunenburg. She was interested in Forestry in a 4-H club at Keene, N. H., and enjoys bowling. Jane plans to specialize in Interior Decoration. Hockey, Basketball, Volleyball, Badminton, Aerial Darts, Archery, Deck Tennis, Dramatic Club, Drum Majorette.

Virginia Irene Broome

"Forward, and frolic glee was there
The will to do, the soul to dare."

Ginny just bubbles over with laughter when she hears a good joke. She enjoys sports, especially basketball, for she belongs to Reipas. Ginny later plans to train to be a nurse. Basketball, Hockey, Aerial Darts, Badminton, Volleyball, Debating Club, Drum Majorette.

Sylvia Virginia Brown

A heart to pity and a hand to bless.

Sylvia is an active outdoor girl. She also works part-time in Woolworth's in Leominster. Sylvia is a member of the Senior C.E. of the First Baptist church in Leominster. She plans to be a secretary after graduation.

Thomas Leonard Briggs

"Stately, kindly, lordly, friend."

Tom is a member of the football and basketball teams. Tom is a good dancer, and his hobby is collecting recordings. After graduation he plans to enter a prep school. Football, Basketball, Councillor, Junior-Senior Committee.

Charles Skene Broome, Jr.

"A good laugh is sunshine in a house."

Charlie's interests center around sports; hunting, swimming, fishing, and hockey. He can give very interesting oral talks also, which invariably have their humorous side. He plans to be a machinist. Football, Track, Bowling.

Ralph Anthony Buratti

A true friend is forever a friend.

The quotation, "The more one knows, the less he talks," immediately brings Ralph to mind. Judging from his infrequent talks with students he must store up plenty of information. He builds model airplanes and boats. His ambition is to be a machinist. Relay Team, Touch Football, Intramural Basketball.

Robert Burton

So well he acted every part.

Bob is another outdoor boy. He is right at home in the woods with either a fishpole or a gun. Bob is a member of the Y.M.C.A., and the Fitchburg Rod and Gun Club. When through school he hopes to become a machinist. Football, Basketball, Track.

Anthony John Cali

His smile is not more sunny than his wit.

Tony is one of the loudest boys in the class, but he only exercises the volume of his voice in an argument. His favorite sports are swimming and skating. Occasionally he plays football and basketball for the Columbian Juniors.

Lillian May Bruneau

"Her face betokened all things dear and good."

Lillian has a fascinating hobby of raising dogs and cats. She has read most of the books in the Fitchburg library dealing with their training. She's a whiz at writing stories but doesn't display her talent often enough. This talent should help her later in newspaper work. Basketball.

Phyllis Beverley Burger

"Jolly, well-liked, a good student too."

Phyl may be identified by her very curly hair. She is a member of the Young People's Fellowship and secretary of the Girls' Friendly Society. She is fond of bowling. Dramatic Club, German Club, Debating Club, Junior Prom Committee, Red and Gray.

Betty Jane Butterfield

"Laughing and gay and full of fun.
She is ever ready when frolic's begun."

Betty is a dashing brunette with a cheery smile. She enjoys basketball but finds greater pleasure in her Denishawn dancing. Betty hopes to become a nurse. Basketball, Volleyball, Badminton, Glee Club, Dramatic Club, Thanksgiving Dance Committee.

Mary Elizabeth Cackett

"In thy heart, the dew of youth
On thy lip the smile of truth."

Mary is popular, but quiet. She hails from the country, West Fitchburg. She is intensely interested in her church work and is usually on some committee. Her ambition is to become a radio singer. Glee Club.

Rachel Constance Caputi

"Thou hast no faults, or I no faults can spy;
Thou art all beauty, or all blindness I."

Ray has lovely, long naturally wavy hair. She doesn't care very much for studying, but she does like to ice skate. Ray works in Kresge's after school, and later she plans to become either a nurse or dress designer. Hockey, Table Tennis, Deck Tennis, Glee Club.

Alfred John Canale

His interest extends in many directions.

Alfred is one of our more loquacious students. His cheery grin and witty remarks have brightened our class rooms. Such sports as basketball, football, skating, and ping pong attract him. The navy will have another recruit after June unless Alfred becomes a metalsmith.

Bertrand Caron

"It is often the part of wise men to be silent."

Bertrand though one of our shy and quiet students is humorous and likes to tease people. His oral talks in the classroom have been unique. He likes skating and football but stays home a good deal. He works at a grocery store and expects to continue so doing. Relay Team, Glee Club.

Frederick William Carrington

Magnetism in his cheerfulness.

Fred is a collector of autographs of His Majesty's seamen. He plans to do a little traveling after school and there are hints of England being on his list. Bowling Team.

Robert Francis Caulmare

"The pupil of impulse."

Bob is one of our South Fitchburg boys. He is interested in stamp collecting and hunting. He also belongs to a bowling team. Bob plans to attend the Massachusetts School of Pharmacy and then become a druggist. Baseball, Councillor, Junior Prom Committee.

Edward Clough

His smile like sunshine darts into many a sunless heart.

Eddie is a small, quiet person who works hard for his good marks. After school he works at a butter and egg store on Main Street. Ed would like to go to Stanford University way out in California; if he doesn't go there, Brown will be his goal. Baseball, Basketball, Thanksgiving Dance Committee, Councillor.

Lucille Florence Caron

A good heart is worth gold.

Lucille is an all around French girl. She likes most outdoor sports, and dancing, but is especially keen on roller skating. She sews well and makes most of her own clothes. She plans to go to the Peacock Academy in Worcester and become a hairdresser. Basketball, Volleyball, French Club.

Charlotte Adelaide Cate

"A frame of adamant, a soul of fire
No dangers fright her, and no labour's tire."

Charl has blue eyes and freckles that add to her appearance. Charl is a member of the Girl Scouts. She served on the Red and Gray board as chairman of the joke committee. After graduation Charlotte will become a member of the business world. Basketball, Volleyball, Dramatic Club, French Club, Band, Orchestra, Class Ring Committee, Junior Prom Committee, Red and Gray, Open Meeting, Marshal.

Grace Ann Celona

"The mildest manners and the gentlest heart."

Grace is a quiet person with a pleasant disposition, but a rather retiring nature. Her hobby is collecting buttons. Grace plans to enter the Banford Academy of Hairdressing after graduation. Volleyball, Deck Tennis, Dramatic Club.

Dorothy Geraldine Christiansen

Charm strikes the sight and merit wins the soul.

Dottie has bluish-grey eyes and honey colored hair. She swims, dances, sings, and cooks. Dot plans to attend a business school after graduation to prepare for work as a stenographer. Her big ambition is to travel the United States from shore to shore. Badminton, Table Tennis.

Mary Ciarlone

She's daring, she's darling, she's lovely.

Mary is an accomplished pianist and has won a prize for her music. She collects stamps during her spare time. Mary would become either a hairdresser or a piano teacher. Basketball, Glee Club, Dramatic Club.

Arthur Edson Codding

An industrious lad in every way.

Arthur is tall and quiet. He is very ambitious and studious. He collects stamps, hunts, travels, and shoots. He wants a Civil Service job and plans to go to Washington, D. C., after graduation.

John Edmond Cook

"The innocent are gay."

Dimples is the nickname Johnny received from our well known disciplinarian. Johnny was our football team manager. He has worked at the Fennia Market and plans to continue being a grocery clerk.

Donald Ralph Coughlin

Mischief dances in his eyes.

Donald is one of our best ballroom dancers. After school he works in one of Fitchburg's woolen industries. After high school he plans to become a dye boss. Glee Club.

Norman Howard Crawford

"Reas'ning at every step he treads."

Bud is a freckle faced lad, friendly, and direct. He likes a good argument in which he can take an active part. His interests center mainly about baseball and aviation. He would like to be a professional baseball player but our own army air corps or the R.A.F. would suit him as well. Football, Baseball, Basketball, Junior Senior Relay, Intramural Basketball, Senior Class Prophecy, Bowling.

George William Crockford

Greatness consists of goodness.

Rated as the smallest and no doubt the most active member of those his size, George spends some of his school time working part time for Mr. Dufour and Miss Gifford. His spare time is spent collecting blotters or chasing up some football game or the like. Junior Prom Committee, Councillor.

Phyllis Averill Congram

Good nature is a special charm
That wins a host of friends.

Phyl is well known for her merry smile and charming ways. She is interested mostly in outdoor sports. Before graduation she exchanged her hope of a diploma for the role of a housewife.

Clementine Mary Contessa

She that was ever fair and never proud
Had tongue at will and yet was never loud.

Don't be surprised if Clem asks you for a snapshot, for photography is her hobby. She likes to dance and roller skate. If not successful as a stenographer, she wants to be an aviatrix. Ping Pong, Basketball, Volleyball.

Florence Mary Cormier

So wonderous sweet and fair.

Florence is a quiet person who works part-time at Crocker Field. She has the odd and interesting hobby of collecting recipes for cooking. Flo says she wants to become a secretary. Volleyball, Basketball.

Anita Louise Cote

Her character is sweet as she is graceful.

Anita should make an efficient bookkeeper or a typist in a movie producer's office. She has a fine collection of pictures of movie stars. She enjoys roller skating.

Margaret Ruby Courcelle

"She'll scatter sunshine wherever she may go."

Ruddy appears quiet until one knows her, then she is warm and friendly. An earnest Girl Scout she has reached the post of assistant leader and a curved bar award. Some of her spare time she gives to her post card collection. She has not decided what course to follow in the future. Basketball, Volleyball, Dramatic Club, Competitive Play Committee.

John Norman Cunningham

"Be merry if you are wise."

Johnnie is a very good-natured fellow, with a friendly way with everybody. He is definitely sportsminded, as he plays football, basketball, and hockey. His ambition is to become a member of the Royal Canadian Air Force.

Arthur Robert Cushing

Oh who can forget the mild light of his smile.

Arthur was our able and enthusiastic cheerleader. He is interested in Denishawn dancing. He belongs to the Rollstone Young Men's Club and the Christian Endeavor. He wants to be a Denishawn dancer and a war correspondent. Glee Club, Dramatic Club, Band, Senior Cheer Leader, Open Meeting.

Thomas Angelo Dateo

There is a laughing devil in his sneer.

Cheerful, gay, and loud describe Tommy. He plays football, baseball, and basketball for the Sons of Italy. After school hours, he flashes a flashlight in one of Fitchburg's well known theaters. Football, Track, Touch Football.

Robert Joseph Dauphinais

Real loyalty is hard to find.

Dauph is just a little less than pleasingly plump but he uses it to a good advantage on the gridiron, ironing out some of those opposing guards and tackles. He is a snappy dresser around school and a snappy marcher in the St. Joseph Cadets with whom he received a medal when they won the International Championship. Football, Glee Club.

Peter Dedeian

Faithful and likable is he.

Pete, although unassuming, manages to do a great deal. He works for the Worcester Telegram and Gazette. He rides around constantly in his Chevrolet. His one ambition is to own and edit a newspaper.

Enid Theresa Cummings

A girl so sweet and fair
With a happy smile and pleasant air.

Micky enjoys a good time and her merry laugh rings out easily. She has an interesting hobby of collecting dolls of foreign countries. During her high school years, Mickey has been wisely preparing for a secretarial career. Basketball.

May Cunningham

"Laughing, dancing, eyes of blue."

May loves to read tales of Indian lore and tall, dark braves. The time she has left she likes to collect knickknacks. After graduating, May hopes to do bookkeeping in a doctor's office, rather tame after the Indians. Debating Club, Dramatic Club, Junior-Senior Committee.

Dorothy Virginia Cutting

A comrade blithe and full of glee.

Dottie loves to laugh. She is a Rainbow girl, and as a Girl Scout she has received the curved bar award. Dottie wants to cheer the sick as a nurse. Basketball, Volleyball, Band, Dramatic Club.

Mary Elizabeth Darling

"Time could not chill her, fortune sway.
Nor toil with all its burdens tire."

Betty is one of the younger members of our class. She won the Humane Essay Prize in her sophomore year. She is a junior member of the Woman's Club, and also belongs to the Girls' Friendly Society. Betty plans to attend Fitchburg State Teachers College. Basketball, Dramatic Cub, The Red and Gray.

Eleanor Marion DeDominicis

Honest endeavor is sure reward.

Eleanor is small, dark, and pretty. She is one of our best trumpet players. Her hobby is collecting band leaders. Band.

Norman Paul Demers

Nothing is impossible to a willing heart.

Norman came to us this year from Rindge Technical High School in Cambridge. He was active in athletics there, and played hockey and tennis. After graduation, he plans to enter an engineering school.

Oscar Marcus Derderian

Intermingled mirth and earnestness.

Oscar is one of our most intelligent boys. He is an honor student and also a part-timer and works for the School Department. The field of sports interests him; he likes very much to ski, skate, play baseball, football, and basketball. After graduation, he would like to be a bookkeeper or accountant.

Edward Paul Dolan

"Knowledge is the action of the soul."

Eddie, quiet and always neatly dressed, has the ability to make many friends. He has a cheerful grin, a deep, pleasant voice, and a versatility of interests. He is adept at pitching horseshoes. He works afternoons in an office and will enter the business world after graduation. Dramatic Club, Junior Prom Committee.

Richard Naismith Donovan

Obey and be attentive.

Richard is a builder of model airplanes. He tells us he was also quite an athlete in grammar school. He plans to join the Navy after high school. Bowling Team, Dramatic Club.

Albert Duquette

Let him live to be a hundred.

Al is another sport follower; he is always well informed as to baseball, football, or basketball scores. His other main interests are bowling and dancing. Al would like to get a civil service job after graduating. French Club, Glee Club.

Patricia June Dellagono

Slow and deliberate was her manner.

Patricia is a seemingly serious person but there is never a dull moment when she is around. She is interested in dramatics and is a faithful member of a church group of young actresses. Pat would like to become an air hostess. Hockey, Basketball, Glee Club.

Alberta Ann DeLorme

"A kindly heart, a loving word
A little humor now and then."

Alberta's hobby often takes her to the movies. She enjoys watching the movies for the mistakes in them. Alberta hopes to take a civil service test after graduation and to do secretarial work in Washington.

Pauline Claire DeLorme

Always nice and always gay
Always smiling through the day.

Pauline is a dancing-eyed brunette from down South Fitchburg way. She frequents the Whalom Roller Skating Rink. Although Polly enjoys a good time, she has her serious moments also. Pauline wishes to become a typist after graduation. French Club.

Shirley Virginia Denno

Good temper is like a sunny day.

This blue-eyed lass hails from West Fitchburg. Her time is pretty well occupied either in reading, collecting poems, or taking an active part in church affairs. She sings in the choir, teaches Sunday school, and is President of the L. C. Girls. Volleyball, Basketball, Dramatic Club, Write-up Committee of the Boulder.

June Marie Deschenes

"No beauty, like the beauty of the mind."

June is a studious and very quiet girl, but with a friendly smile for all. Her main interest is dancing. She works as secretary to Mr. Levi Lashua and hopes to continue with secretarial or bookkeeping work. Dramatic Club.

Clayton Albert Eaton

"His wise rare smile is sweet with certainties."

Clayton works as a page at the Public Library. He has an interesting collection of stamps from different parts of the world. He is a member of the Boy Scouts and belonged to the Y. He wants to be a research chemist. German Club.

John William Elliopulos

"The good are always the merry."

John is a calm, quiet, likable fellow who never becomes disturbed by anything. Though an exceptional basketball player, outside work has prevented him from playing in a Red and Gray uniform. He is an authority on all current sports. John expects to enter Boston University where he will take a business course. Dramatic Club, Class Colors Committee, Intramural Basketball.

Roy Melvin Emanuelson

Kind, quiet, always neat.

Roy has blond hair, blue eyes, and a Nordic grin. He really stars in skiing and has won a couple of ski races on Mt. Wachusett. He is a member of the Fitchburg Ski Club and the Hi-Y. Basketball, Dramatic Club, Councillor, Class Ring Committee, Sophomore Cheer Leader.

Allan Enholm

Good works make the man.

Allan played center excellently. He likes all sports and dancing. Though rather quiet and bashful he has a good scholastic standing. He plans to be an aeronautical engineer. Football, Baseball, Basketball, Councillor.

George Joseph Faatz

Education makes the man.

George doesn't care about dancing or girls, but spends his time on his fascinating hobby—the radio. He is a member of the Recreation Radio Club. He plans to go to Gallups Island Maritime Service Training School in Boston to study on a ship. German Club.

Cecile Claire Desrosier

"Some credit in being jolly."

Cecile has an interesting collection of stamps from all over the world. When she works in an office, she no doubt will widen her collection with many interesting stamps. She enjoys seeing the big orchestras and of course dancing to them.

Bessie Diamond

Eyes of brown, lusty hair
Always with some fun to share.

Bessie is a brunette, with dancing dark eyes, full of appealing friendliness. Although she is tiny, she has proved herself as a basketball player. After graduation, Bessie hopes to sing with a dance orchestra. Basketball, Dramatic Club, Junior Prom Committee, Red and Gray Board, Councillor.

Eleanor Joan DiGloria

She is pretty to walk with
And witty to talk with.

Eleanor is an excellent dancer, skater, and bowler. When not occupied in these pastimes, she enjoys a little volleyball and basketball. She has the voice of a nightingale but refuses to admit it. Hockey, Volleyball, Basketball, Glee Club.

Yvonne Eva Dufort

Lots of pep and a real good scout.

Yvonne likes out-door sports. In the summer swimming and bicycle riding take the lead, while winter offers skiing and skating. She would like very much to work in an office as a secretary or stenographer after graduation. Volleyball, Basketball.

Eleanor Gertrude Duggan

"Few things are impossible to diligence and skill."

Eleanor is tall, dark, and always attractively dressed. She is an active member of our Glee Club and is also active in Girl Scout work. Travel is one of her chief interests. She spent this past summer visiting the western and southern States. After graduation she would like to become a dental assistant.

Herbert Joseph Feinberg

"The mirror of all courtesy."

Herb has a very friendly nature and an appealing personality. He is a great athlete and plays all sports, although baseball is his favorite. His hobby is playing the saxophone in an orchestra. At present he would like to study for the medical profession. Baseball, Basketball.

John Dennison Foss

He accomplishes much in a little time.

Jack was a tackle on the football squad. He follows all sports. Jack intends to become a salesman, although he would like to take a business course of some kind. Football, Glee Club, Councillor.

Herbert Stevens Gage

Not a word with him but is a jest.

Buddy is one of the musical Gages. He plays in orchestras, bands, and sings cowboy songs. He likes baseball, hockey and excels in swimming. He has received prizes in diving at a Boy Scout Camp and at the Christian Endeavor Camp at Amherst College. He wants to continue drumming in a band. Baseball, Intramural Basketball, Band, Orchestra, Senior Class Play (1941), Snow White Revue.

William Sidney Gage

His goodness doth disdain comparison.

Bill has thrilled us as a star fullback on our football team for the past three years. Although he hails from the back woods of Westminster, he is an all around athlete and enjoys baseball, basketball, and ice hockey. He is also an active member of the school orchestra. After graduation, Bill plans to join the Navy. Football, Baseball, Intramural Basketball, Orchestra.

Robert William Gallant

A smile for everyone and pleasure bent.

Robert is another quiet student, at least in his home room. He acts very shy when in the presence of certain girls. Like many out of town boys he is interested in hunting and fishing. He also likes to travel. At present he works at Brockelman's.

Lois Marjorie DuLong

Wit to persuade, beauty to delight.

Marge was little known by most of her senior classmates because she left at the beginning of the senior year. Her sparkling eyes and chic hair styles distinguished her in any group.

Frances Cecile Dunn

True to her word, her work, and her friends.

Frances is tall and dark and is usually gaily laughing. She has been taking elocution lessons for a number of years and is greatly interested in it. She is one of the advisors of the Young Judea. She would like to be a beautician. Basketball, Volleyball, Deck Tennis, Badminton, Dramatic Club, Glee Club.

Aileen Marie Durkin

Her ready speech flowed fair and free.

Aileen is a little senior with hazel eyes. Her favorite activities are dancing and going to movies. She collects baubles such as toy dogs and elephants. She has not decided what to do in the future.

Dorothy Louise Erickson

Zealous yet modest.

Dottie is a regular outdoor girl who often hikes to her camp at Wyman's. She is also an expert swimmer. She plans to do office work and at the present is employed at Mr. Foster's office. Badminton, Basketball, Dramatic Club.

Mary Frances Falzone

A goodly share of laughter in her eye.

Mary is characterized by her tiny stature and curly hair. As a hobby, she collects autographs and photographs. She likes to roller skate and dance in her spare time. After graduation, Mary plans to become a hairdresser. Volleyball, Glee Club.

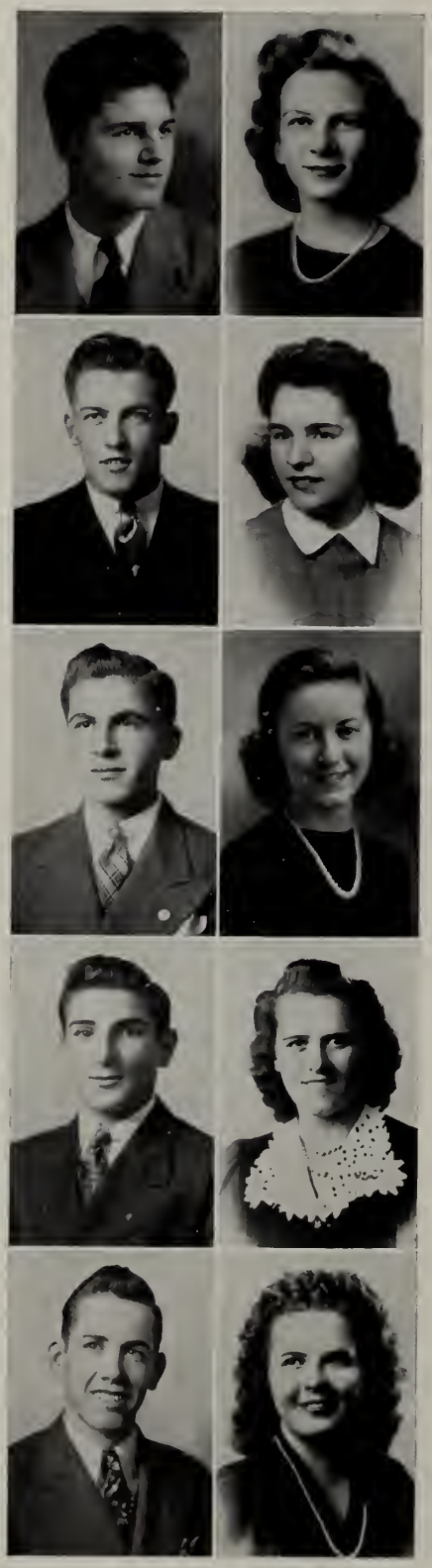

Anthony Joseph Gallo

"Mischief, thou art afoot."

Tony is a busy lad, for he not only has his schoolwork to do, but, he also works part-time at Spencer's. He is a faithful member of the Columbian Jrs. He would like to become a dentist. Track, Dramatic Club.

Victor John Gamache

"Prudent, cautious self control."

Victor is a dark, silent cyclist from the western part of our city. He also likes to swim, box, and wrestle. He hasn't decided on his future work but he admits you might find him in his father's bicycle shop. Track, Glee Club.

Vassilios Gamvas

Tho' modest, on his unembarrassed brow.

Bill is interested in two of the classics—art and music, but his profession will not be in either of these fields. He is going to study theology at a school in Connecticut.

Vito Sebastian Gerante

Full of pep, easy to please.

Vito is not afraid to express his opinion on any question and he will fight to uphold his viewpoint. Besides playing hockey, football, and basketball in his spare time, Vito helps his father, who is a contractor.

Paul James Gilmartin

"You have a merry heart."

Paul has a refreshingly different personality and an everlasting good natured disposition. His hobby is playing baseball; he is a member of the Lowe A. C. team and of the Fitchburg Blue Sox. He also plays the saxophone in an orchestra. After he graduates, he plans to study engineering. Baseball, Orchestra.

Rosamond Elaine Fellows

"She's not a flower, she's not a pearl
She's just an all-American girl."

An enthusiastic and peppy cheerleader, Rozzie has always had the cheering section at her command. She is the vice-president of the Dramatic Club. She has turned in excellent performances in both junior and sophomore Open Meeting plays. She is also interested in dancing and bowling. After graduation, she would like to work in one of our department stores. Basketball, Volleyball, Tennis, Dramatic Club, Open Meeting, Class Ring Committee, Junior-Senior Reception, Cheer Leader.

Yola Mary Ferazza

"I hear a charmed life."

Short and dark, Yola belongs to a club called the Y.G.C. She has a collection of picture post cards sent by friends from many places. Like others of the class, she plans to go to Worcester Trade School to learn hairdressing.

Shirley Fletcher

A dancing shape and image gay
To haunt, to startle, and waylay.

Shirley is an ardent follower of the dance. She has friendly grey eyes and quiet smile. She is quite an artist and goes in for archery too. She's undecided about her future career but may become a secretary one day. Glee Club, Dramatic Club.

Alice Foltak

"Her voice was ever soft."

Alice is a rather quiet brown-eyed girl. She plans to go to business college and wants to be a private secretary. She has already received two shorthand certificates.

Jennie Foltak

As fair and gay as she can be.

The Juliet of the second floor, Jennie has a fondness for boys and vice-versa. She likes to swim, roller skate, and dance. A true commercial student, she would like to be a secretary in some business firm.

Wilfred Joseph Godin

"Let gentleness my strong enforcement be."

Wilfred is very much interested in aeronautics and spends much of his time studying aviation. After graduation he hopes to become an airplane mechanic.

Thomas Colman Gould

"The only way to have a friend is to be one."

Tommy, six feet three inches, is one of the tallest boys in this school. He is well-known for his suave polished manners. He is an active member of the Hi-Y Club. His hobby is repairing auto engines. After graduation, he intends to work in an aircraft engine factory.

John Alden Goyette

"Plain without pomp, and rich without a show."

El Tio Jay (Spanish for Uncle Jay) is an all around man, although not very far around the middle. He is a new member of Hi-Y and a fairly old hand at Geology among other things. The navy is his destination when he finishes school. Track, French Club, Dramatic Club, Glee Club, Junior Prom Committee.

Charles Joseph Granata

Ambition has no rest.

Charlie came to Fitchburg High in his junior year. His chief interests are basketball and the girls. Because of the defense movement, Charlie plans joining the navy after graduation.

James Paul Grant

Good nature is a special charm.

Shy little Jimmy has shown definite signs of becoming much more lively and mischievous lately. He has brown wavy hair and an easy blush. His favorite sport is hunting in Westminster, his home town. Jimmy plans to vacation a year and then join the Navy. Relay Team.

Edith Ingeborg Forss

"Much wisdom often goes with fewest words."

Edie is a part-timer, where beautiful penmanship is much appreciated. Outside school she finds interior decorating interesting. Her hobby is snapshot taking with her friends as subjects. She intends to study stenography in the hope of becoming a private secretary.

Janette Gertrude Fortin

Affection warm and faith sincere.

Janette came to Fitchburg for her senior year from Lewiston High School in Maine. She is small and dark, and persists in being late to school. Janette was a member of the Gamma Phi Delta Sorority and Senior Girl Reserves in Maine. She plans to take up writing lyrics for popular songs. Dramatic Club.

Edna Foss

"Gentle, gay, happy, and kind
A better friend you'll never find."

Eddie's auburn locks and radiant smile reflect her gentle loving spirit. She is greatly fascinated by aeronautics and her secret passion is to become an aviatrix. After graduation, Eddie plans to become a dancing teacher. Aerial Darts, Table Tennis, Volleyball.

Rita Virginia Fournier

A spirit gay, and kindly heart.

Rita likes to dance. Although her main interest lies in stamp collecting, Rita collects card folders from different cities. She won the second year French Prize. After graduating, Rita plans to take a nurse's training course. Basketball, Ping Pong, Aerial Darts, French Club, Dramatic Club, Glee Club.

Edith Alice Friberg

All things are accomplished by diligence and skill.

Edith completed her high school course in three years. She takes her studies seriously. She was the secretary of the Girls' Debating Club and a very active member. Her main interests are reading and dancing. Debating Club, Dramatic Club.

Winston Herbert Grant

His failings lean to virtues side.

Winny spends all his spare time riding on semi-trailer trucks, something he seems to have inherited from his brother. He is president of Hi-Y. Aviation is his hobby. Even though he likes trucks he hopes to be a draftsman of some kind or another. Junior Prom Committee.

Vernon Milton Griggs

True as the needle to the pole.

Vernon seems to get along as well in his studies as in activities outside the school. He likes to bowl, swim, and skate, but most of all he enjoys skiing. He is a member of the Fitchburg Ski Club. After graduation, Vernon plans to become a machinist. Relay Team, Junior Prom Committee.

Francis Stanley Hassett, Jr.

"Every way makes my gain."

Has would like to join the navy or something analogous, but at present he fills his spare time by going to The Ashburnham Rifle Club, Hi-Y, fishing, skiing, and working at the Fitchburg Sentinel. He's very bashful with the girls but the boys know his real nature. Relay Team.

Louis Albert Hatin, Jr.

We want him here on earth.

Louie is really interested in aviation. He makes models and plans to study aviation in the future. He is an all around sportsman and likes to swim and skate. Louis is now working for an insurance company. Track Team.

John Albert Haven

"I am the master of my fate."

Johnny is a talented trumpet player who is often seen playing with orchestras at near-by dances. His other interests are automobiles and outdoor sports. He is also a Hi-Y member. After graduation, Johnny hopes to take up mechanical engineering at Wentworth. Band, Orchestra, Dramatic Club, Class Color Committee.

Mary Elisabeth Gainey

Her eyes were twinkling stars of friendship.

Mary is a tall willowy girl with short black hair, well known for her talent in writing. Mary has a fine and steadily increasing collection of bracelet charms. She is interested in laboratory science and plans to attend the Wilson School in Boston to study science. Basketball, Volleyball, Tennis, Aerial Darts, Table Tennis, Glee Club, Dramatic Club, Open Meeting.

Lucy Doris Gammel

A good heart is better than all the heads in the world.

Lucy enjoys all types of sports and exercise. She plays basketball, goes bowling, likes roller skating and ice skating, and is very fond of ballroom dancing. Her ambition is to be a beautician, and she plans to study at Banford Academy. Basketball, Volleyball, Deck Tennis.

Cleopatra Gamvas

The gentle mind by gentle deeds is known.

Give Cleo a needle, thread, and a bit of cloth and she can turn out almost anything you wish. Sewing is her one particular skill. She wants to be a sewing teacher. Basketball, Volleyball, Deck Tennis.

Theresa Mary Giammalvo

Play up, play up, and play the game.

After school, Theresa works in her father's store. Her hobbies are collecting postcards of beautiful scenery and, of all things—pins. Always on the honor roll she ought to be good as a stenographer. Basketball, Hockey, Volleyball.

Bernice Goguen

She's lovely, she's divine.

Bernice is one of our smallest and cutest seniors. She has a cheerful disposition and a merry smile. She is very fond of roller skating. Basketball, Volleyball.

David Earle Hay

He is witty, he is wise.
He's a terror for his size.

Bud is always well-dressed. He spends his free time working in Montuori's garage and also drives a snappy roadster of his own. Intramural Basketball, Glee Club.

Frank Henry Healey

"Devout yet cheerful, active yet resigned."

Frank works as a clerk in Brockelman's Market after school, and still he manages to get his homework done to perfection. Frank is a good chess player and likes to bowl. He intends to study engineering at Worcester Tech after graduating. Relay Team, Debating Club, Junior Prom Committee, Write-up Committee for Boulder.

Norman Edward Hecker

When he speaks, he speaks his mind.

Norman, our tall rangy tennis captain, also played guard on our basketball team. When not engaged in either of these sports, he works in Brockelman's Market. His serious expression shows nothing of his fun-loving disposition. He is undecided as to his plans for the future. Tennis, Basketball, German Club.

David Joseph Herlihy

He touches nothing but he adds a charm.

Dave is an all around sportsman who enjoys hunting, fishing, golf and bowling. Dave may be found at all the dances. After graduation he plans to enter a prep school, then to go on to college. Glee Club, Marshal.

Douglas Elwood Hicks

He thinks before he speaks.

Everyone likes Dougie who always says bright things. He is an active member of the Westminster Band and the high school one. He likes dancing, especially the old-fashioned kind. He plans to be a carpenter. Band, Orchestra.

Eleanore Irene Gould

The sweet speech of her alluring eyes.

Collecting post-cards and raising kittens are two of Eleanore's favorite pastimes. She wants to attend a business college and become a doctor's assistant. Dramatic Club.

Shirley Edson Gray

At times quiet, at times gay
She has moods to suit the day.

Shirley sometimes puzzles even her friends. One moment she is quiet and dreamy, and the next, she becomes high spirited and ready for fun. She enjoys dancing very much. She plans to beautify American womanhood as a hairdresser. Glee Club, Dramatic Club.

Lucille Claire Grenier

"She's here, she's there, she's all about
Lots of pep and a real good scout."

This little French girl has big blue eyes and long brown hair. She belonged to the Girl Scouts for eight years; she collects old sayings and mottoes. Lucille is very active and is proud that she comes from Westminster. She plans to be a child psychologist. Dramatic Club, Glee Club.

Dorothea Mae Grieumard

"A quiet manner hid the mischief in her eye."

Dot has beautiful serious hazel eyes. She has been working for the past year as a Nurse's Aid at the Burbank Hospital. She has also been a member of the Girl Scouts for six years and spends her spare moments designing clothes and in other art work. Dottie later plans to enter the Roosevelt Hospital School of Nursing in New York. Dramatic Club.

Betty Anne Hakkila

I'll find a way or make one.

Shy little Betty, from Westminster, has strikingly blond hair. She works part-time at the school library for Miss Sherwin. Her main interests at present are football and basketball games, driving a car, and dancing. She plans to work in an office after high school. Dramatic Club.

Walter Henry Hill

"Lordly laughter in his eye."

Walter has brown hair and brown eyes. He likes to drive very much and doesn't consider driving a delivery truck work. Walter wants to be an aviator and is considering the possibility of being a commercial air pilot.

Robert Leonard Hoellrich

"Wisdom is always an overmatch for strength."

Bob is one of the few boys who had the courage to take third year stenography. Besides doing his part-time work for Miss Ranney and Mr. Hubbard, and the studying required for the senior commercial course, he also works for his father. Fishing and skiing are his pet sports. Bob will probably seek a secretarial position.

Kenneth Hough

Always agreeable and cheerful is he.

He is very much the sport enthusiast, for he enjoys golf, skating, bowling and swimming. He is secretary of the Hi-Y club. He later plans to be a member of the telephone company. Glee Club, Dramatic Club.

Malcolm Laselle Hunt

"A good memory is an essential element of genius."

Mal is blond and energetic. His keen mind has made him shine in both math and science. An excellent bowler, he was appointed to the advisory board of the newly-formed bowling league. He has a way of driving a car which is peculiarly his own. He intends to become a surgeon. Red and Gray Board, Class Motto Committee.

Roy Edward Hurd

What sweet delights a quiet life affords.

Roy works for Mansur's Dairy and also on a farm after school hours. He comes to us from Westminster. He is one of their local Boy Scouts. He is interested in hunting and fishing. Relay Team.

Marion Melta Hawes

Not too serious, not too gay
A very good friend in every way.

Marion, although seeming to be a rather quiet person, is full of vim and vigor. She is active socially and is a junior member of the Woman's Club. Canine pets interest her and she is especially fond of a small white canine with a black ear. Marion plans to become a laboratory technician after graduation. Volleyball, Dramatic Club, German Club, Latin Club, Write-up Committee of Boulder, Councillor.

June Dagmar Hendrickson

A merry heart maketh a merry countenance.

Junie is a very cute, slender girl, with a warming smile and friendliness. She likes to knit in her spare time, and takes a great interest in sports. Her ambition is either to study embalming or to be a nurse.

Nancy Howard

"She taketh most delight in dancing."

Nancy's aim in life is to become a great dancer. During almost everyone of her lunch periods she dances with Lucy. After graduation she may attend a dancing academy. Deck Tennis, Dramatic Club, Glee Club, Junior Prom Committee.

Helen Marie Hoye

Cheerily greeting each oncoming day
Gilding with smiles each step of the way.

Helen's lovely curly hair makes her a very attractive young lady. She is very cordial, always smiling, and ready to make friends. Helen is a senior Girl Scout and her hobby is collecting all sorts of perfumes. After graduation Helen plans to be a hospital historian in one of the large Boston Hospitals. Dramatic Club.

Velma Elizabeth Hughes

Her friendly smile will take her far.

Velma has big brown eyes and a few freckles. She is a member of the Christ Church Choir and has belonged to a sewing club for ten years. Her hobby is photography. She plans to work for a year and then go in training at the Burbank Hospital.

Frank Iannaccone

"Great men are the true men."

Frank hails from one of the defense minded families of Fitchburg, for two of his brothers are in the service and Frank wishes to follow them in the navy. He tinkers with radios when not occupied in sports.

William Anderson Kendall

Blushing is the colour of virtue.

Bill is really an expert on skiing. He makes and repairs skis as well as uses them. Bill also played as a guard on the football team. He plans to operate his own dairy farm after graduation from school. Football, Relay Team.

Edgar Onias Kirouac

He is a man diligent in his business.

Edgar's pleasing comedy has often raised a sound of merriment in our halls and class rooms. He is interested mainly on meteorology and biology. Three years ago Ed won a penmanship prize in Worcester. He plans to enter college after graduation.

Norman Edward Koski

"Our ideals are our better selves."

Norman can really draw. His pictures have appeared in the Red and Gray. He likes to play baseball and is a member of the Lowe A. C. Ball Club. Baseball.

Robert Stanley Lafleur

Nature has written-gentleman.

Aviation has one ardent disciple in Bob. In addition to constructing quantities of model planes, he follows the progress of aeronautics for its practical value and plans to learn flying as a hobby. He is also interested in the Boy Scouts. After graduation Bob plans to take up drafting.

Mary Ann Iannuzzi

Continual cheerfulness is a sign of wisdom.

Mary is a commercial student. She can always be distinguished by her serious attitude. She is a member of the Dixie Land Minstrels for which she sings. Her only ambition is to be a secretary. Glee Club, Dramatic Club, Hockey, Basketball, Volleyball.

Louise Isabel Jack

Her presence lends it warmth and health
To all who come from it.

Louise is a happy-go-lucky kind of person. Although she doesn't care much for studying, she really works hard at Burbank Hospital. Louise hopes to make hospital work her life work. She also has a very interesting hobby of collecting pictures of England's Royal Family. Louise is, you see, very much the loyal Scot.

Phyllis Arlene Jackson

None but herself can be her parallel.

Phyl has blue eyes and blond hair. She likes to camp in the wilds of New Hampshire. She is a working girl this year and spends her time after school hours at Kidder and Davis' store where she plans to continue to work after graduation. Field Hockey, Basketball, Volleyball, Deck Tennis, Aerial Darts, Junior-Senior Reception.

Barbara Marion Jeffery

Here's a maiden without pretense
Blessed with reason and common sense.

Barbara is very petite and dark and has a rather quiet, bashful nature. She is an active member of the Mariners, a branch of the Girl Scouts. She likes outdoor life, and has many hobbies, among which are Scout work, sewing, and reading. She is greatly interested in aviation. Basketball, Dramatic Club, Band, Councillor.

Beverly Martha Jeffrey

Cheerful, good-natured, and self-possessed.

Bevie has pretty red hair and blue eyes. She collects novelty pins and postcards of which she has a varied collection. Beverly plans to be a nurse.

Eugene Edwin Lakso

"'Tis inspiration expounds experience."

Eugene is a fine piano player, who can make the piano do everything but talk. During the summer months there's nothing that he enjoys more than a good swim. He plans to continue with his music. Glee Club, Junior-Senior Reception, Orchestra, Band.

Edmond Gerard Lambert

"Born with a gift of laughter."

Ed is one of the shorter members of our class. He comes from Cleghorn. He collects stamps, likes to bowl, and to play tennis. After high school, Ed expects to go to Northeastern University to take a course in salesmanship. Tennis, Glee Club, French Club, Orchestra.

Albert Joseph Lanzilotti

"He can never be good that is not obstinate."

Albert is a live wire on all occasions. He was manager of the football team. The scores of this year's games show that he did plenty to urge on the boys. He enjoys ice skating as well as football. After high school, he wishes to be a printer or mechanic. Football Manager.

Earle Gordon LaRoe

Virtue never grows old.

Earle is a studious boy, but he also has many other interests. He builds model airplanes, likes to bowl, and is a member of the Hi-Y Club. After completing school, Earle plans to go to the U. S. Air College, and then enter the U. S. Army Air Corps. Dramatic Club, Junior-Senior Reception, Junior Prom, Drama Festival, Editor The Boulder.

Allen Lewis Leavenworth

Strength of limb and policy of mind.

Ally's name has appeared many times on the sport page during his high school days. Of all the sports in which he takes part, hockey appeals to him the most. In his freshman year, he received a silver basketball. Football, Basketball, Junior Relay.

Bertha Louise Jena

"Kind and quiet, always neat,
She'll find friends in all she meets."

Bertha is the blond lass who serves as a part-timer in the school office. She is an excellent skater, having won a pair of silver skates last year. She does not want to make skating her profession, but she would rather have an office position. Hockey, Basketball, Volleyball, Dramatic Club, Glee Club, Junior-Senior Reception.

Agnes Odilia Johnson

"Sober, stedfast, and demure."

Aggie is one of our part-timers. She has light brown hair and brown eyes. Her hobby is making scrapbooks. After graduation Agnes wants to be a stenographer.

Edith Claire Johnson

Edith has long luxuriant black hair, dark eyes, freckles, and comes from Westminster. She is quite an outdoor girl and enjoys all sports. Edith plans to take up religious work at some college and then afterwards become a Director of Religious Education. Basketball, Volleyball, Glee Club, Dramatic Club.

Elizabeth Katherine Joseph

"Round her eyes, her tresses fell,
Which were the blackest none could tell."

Elizabeth is a small black-haired girl with a sunny disposition. Her chief outside interest is collecting snapshots. After graduation she hopes to embark on a secretarial career.

Helen Ann Jotko

Studious to please, yet not ashamed to fail.

Helen is the blue-eyed damsel with the cute pug nose. An acquaintance with Helen is all that is necessary to appreciate her splendid spirit of cooperation and friendliness.

Henry Joseph LeBlanc

Stately and tall he moves in the hall.

Henry is a member of many bands: the School Band, the American Legion, and a Finnish band. He is looking forward to civil service work after school. He once received honors in the Guy de Fontgallant Drum Corps. Orchestra, Band.

Norman Clarence Leger

He drives the cares away.

Norman is reserved and quiet, but he certainly knows how to lead a band. Norman has received a medal for his outstanding leadership of the Guy de Fontgallant Drum Corps. Track, Relay, Band.

James Peter Lekas

His song was only living aloud, his work asinging with his hand.

Jimmy has a large place in his heart for sports, especially football and track. When the basketball season rolls around he's in there fighting. He is planning to go to Worcester Trade and take the machinist's course.

Carmello Lemmo

Character makes its own destiny.

Mello's size is very deceiving. His small stature by no means reveals his strength and spirit. He plays football and also enjoys baseball. He is going to be a machinist after his high school days are over.

Allan Reino Leppaniemi

By name and nature he can win.

Lep enjoys anything connected with the outdoors. He hunts, fishes, plays baseball, and is especially good at basketball. In his spare time Lep works in a drug store and after graduation intends to become a pharmacist. Basketball, Track.

Theresa Marie Joyce

Those who know her, not a few
Know her for a friend tried and true.

Theresa radiates a lovely smile and vivacity. Collecting snapshots is her hobby; she is also very fond of dancing. She is undecided which career she would rather follow, nursing or hairdressing. Basketball, Hockey, Table Tennis, Aerial Darts, French Club.

Alice Norma Kaulback

That smirk of mirth and gladness
And that flash of mischief too.

Alice is noted for her beautiful golden-red hair, her charming smile, and her sparkling, sunny disposition. She is always active, and bubbling with energy, sometimes sitting still long enough to do a little knitting. She is greatly interested in sports. She hopes to study either embalming or nursing. Basketball, Basketball referee, Dramatic Club.

Thelma Rachel Koski

"A thing of beauty is a joy forever."

Thelma's lovely blond hair is the envy of her many friends. She is a very industrious young lady which will help in her ambition, nursing. Thelma is interested in science and won the Hartwell Biology Prize her sophomore year. Basketball, Dramatic Club, Write-up Committee, Thanksgiving Dance Committee.

Elli Laakko

Efficiency is correctness itself.

Elli is a part-timer who works for Miss Dunn. Outside and inside school, she likes reading. She has always been on the honor roll. She wants a good office position. Basketball.

Rita Gertrude Lafrenier

Her smiling eyes with simple truth were stored.

Rita is an energetic girl who likes plenty of exercise, excitement, and action. She is fond of all types of sports but she likes swimming, ice skating, roller skating best of all.

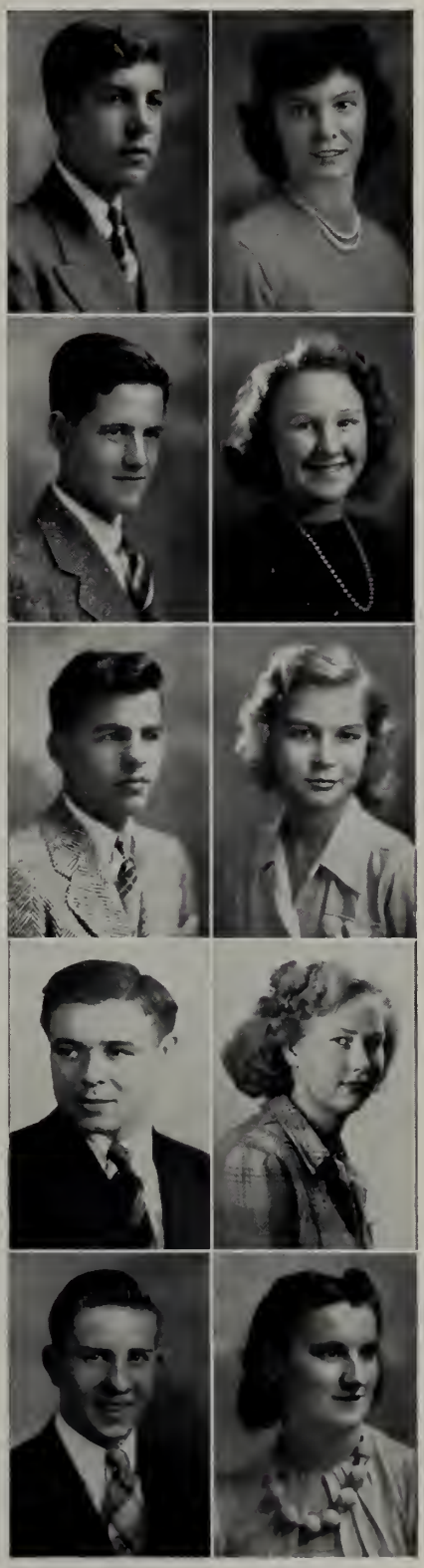

Warren Litsky

"There's many a true word spoken in jest."

Warren's scholastic ability is well known, for rare is the occasion when his name is not listed high on the honor roll. His quick wit and bright humor are great attributes, and he is always ready to debate or argue on any subject. He plans to study medical research at Duke University. Ass't. Business Manager of Baseball, Dramatic Club, Joke Committee of The Boulder, Senior Class Prophecy.

Rodney Marcellus Liversage

"Humble because of knowledge."

Rodney is a dignified lad who stands high in his studies. He has an unusual hobby, the study of the weather. His future business doesn't lie in that direction, however, for he'd rather be a funeral director. Dramatic Club, Red and Gray Board.

Gordon Bates Lofquist

His long loud laugh sincere.

Gordon is extremely fond of automobiles, especially his own which has become so nearly a part of him. After graduation Gordon plans to continue his education at Michigan State.

Walter Fred Lovell

A plain and honest man.

Tall, slim Walt is President of the Cappers Club, a Cub leader, Treasurer of the Epworth League in the Methodist Church, and belongs to many Scout organizations. He plays the trumpet in the band and is noted for his fine pastime. Walt plans to be a businessman. Band.

Robert Sewell Lufkin

"Everything handsome about him."

Robert was a member of our famed football squad. He likes hunting, golf, ping pong, and belongs to a bowling team. He works at the Rose Garden, his father's restaurant at Whalom. He plans to go to business school. Football.

Gertrude Miriam Lamminen

The joy of youth and health her eyes displayed.

Gertie is a tiny bit on the quiet side. With her blue eyes and blond hair, Gertie should be a model secretary in the future. Volleyball, Basketball, Dramatic Club, Glee Club.

Cecile Mary Lamothe

Her mild expression spoke a mind
In duty firm, composed, resigned.

Cecile likes to roller skate and go on hikes. She has collected many souvenirs. Cecile's mind is not made up as to her future. Basketball, Volleyball, Dramatic Club.

Lyyli Esther Elvira Lamsa

"Tall and slender grace has she,
Always friendly as can be."

Lil is a tall serene girl with numerous interests. She is an active Girl Scout and works in a small variety store. Her first love is art, so in preparation for a career she plans to attend the Massachusetts School of Art to study designing and interior decoration. Dramatic Club.

Evelyn Frances Lanoue

Never over serious, not too frivolous
But a rare good pal.

Evelyn plays a wonderful game of ping pong, likes outside sports of all kinds and dancing, too. She would like to take a course at Worcester Trade School and become a hotel hostess. Volleyball, Basketball, Table Tennis, Glee Club.

Rose Mary Lauricella

To be merry best becomes you.

Rose is a quiet person. She is a very good student and would like to become a secretary. She spends much of her spare time keeping up with current events. Basketball, Hockey, Volleyball, Deck Tennis.

William Edward Luoma

"Deeds, not words."

Bill is an all around boy. He has time to fish, hunt, trap, farm, play basketball, and take photographs. He has done well in his studies as his name has always been on the honor roll. Bill is a capable worker for Mr. Howard in the school bank. Football, Basketball, Track, Relay Team, Councillor.

Reino Maki

Active, buoyant, beaming of energy.

Reino is one of the outstanding tackles of the gridiron. He is also a member of the track and basketball teams. Despite his interests in sports, he does his scholastic work, too. After the proper schooling, Fitchburg will have a new dentist, Dr. Reino Maki. Football, Basketball, Track, Relay Team.

Toivo Kusti Maki

Ability in means and choice.

Toke has a remarkable sense of humor and is always ready for fun. He sometimes bewilders the teachers with his clowning. Toke is an excellent sport and a real friend. He plans to be an airplane mechanic at Parks Air College in Illinois.

Walter Victor Maki

A man of intelligence.

Walter, commonly called Mak, likes all sports, but fishing, hockey, and football have his special preference. Roller skating is in favor, too. His hobby will lead him to Worcester Trade School to study cabinet making.

William Rudolf Maki

An industrious lad in every way.

Bill is unusual in his sense of humor. Unusual too, is his hobby, the study of North American Indians. Perhaps a talent for investigation will be responsible for his career. He'd like to be a criminologist.

Helen Leblanc

Kindness is virtue itself.

Helen's favorite hobby is reading. When she is not reading, she goes to the movies. She belongs to the Girls' Center and also to the Girls' drill team. Her future plans are uncertain. Basketball.

Eileen Elizabeth Leeds

"By her blushes you shall know her."

Eileen is a jovial miss with a ready smile. She enjoys bowling and ice skating. After graduation, she plans to attend the Wellesley Hills Hospital and eventually become a governess. Meanwhile, she keeps busy with school activities and her work at the X-Lent Donut Shop.

Doris Ann Leger

A true friend is a friend forever.

Doris is an appealing little piece of bubbling mirth who always has a twinkle in her eye. She is an ice skating enthusiast and also enjoys dancing. Her hobby is photography. Glee Club.

Helvi Lempi Lehtonen

Laughing eyes and a merry soul,
And a merry, merry heart.

Helvi is always friendly; she belongs to a girls' club called the Chumerettes. She likes sports but doesn't participate in many. She is rather quiet and enjoys dancing. She wants to enter a nurses' training school or a children's hospital. Dramatic Club.

Gloria Emma Letellier

But, oh, she dances such a way.

Gloria is a petite, charming girl who has won the hearts of her classmates with her excellent dancing. She loves to dance whether it is ballroom or tap. Her ambition is hairdressing. Glee Club, Dramatic Club, Junior Prom Committee.

Peter Nicholas Maravell

God giveth speech to all, song to the few.

Peter is Mr. Bouvier's pride and joy. He is the possessor of a deep baritone voice which has thrilled us all at many assemblies and school functions. Pete, besides singing, is interested in archery and shooting. After graduation, he would like to study at the New England Conservatory of Music to become a choral conductor. Glee Club, Dramatic Club, Debating Club.

William Nicholas Maravell

A man of letters and manners too.

Mushy's chief interest is singing. He takes vocal lessons and belongs to several choirs and choruses among which are W.P.A. Men's Chorus, Fitchburg Mixed Chorus, and the Greek Choir, of which he is president. His best liked hobby is photography. He plans to be an architect and study at the Providence School of Design. Latin Club, Debating Club, Dramatic Club, Councillor, Thanksgiving Dance Committee. Open Meeting.

Joseph Anthony Marotta

His sunny temper gilds the edge of life's black cloud.

Joe is one of the smaller members of our class. He has dark hair and a friendly smile. He is on a bowling team and bowls many a strike during a game. He also likes to swim. Upon graduation, he plans to take up electrical engineering.

Clifford Wray Marston

He can on either side dispute.

Cliff is a very shy boy with attractive light curly hair. One of the best known athletes around school, he takes an active part in both football and baseball and is the captain of the 1941-1942 baseball team. He is also fond of golf and bowling, and also does some hunting in his spare time. Football, Baseball.

Anthony John Martines

Strong in body, strong in mind.

Tony is an all around athlete. He's one of the many Romeos on the second floor; it's something he has cultivated that the women go for—but not very far. His plans for the future are uncertain. Track, Basketball, Football.

Natalie Jean Lindstrom

"Stately and tall, she moves through the halls."

Nat is tall, with very blond hair. She is a good athlete and has been a valuable asset to the Reipas basketball team. She should make a good gym teacher. Basketball, Hockey, Dramatic Club.

Grace Orpha Loudon

Just a pleasant smile.

Gracie is active in both the Girl Scouts and the church choir. Her future interest is training for a nurse in the Burbank Hospital. Basketball, Volleyball, Dramatic Club, Glee Club, Orchestra, Band.

Dorothy Ruth Lufkin

Cheerful and merry the happy day long.

She is an officer in the Order of Rainbow for Girls. She is chief waitress at many banquets. Dot is fond of collecting odd names and psychology notes. Later, she plans to study dietetics. Dramatic Club, Debating Club, Open Meeting.

Marion Elizabeth Maffeo

Her little tongue is never still
Talk it must and talk it will.

Maff is the possessor of an amazing gift of gab. The opposition of one Warren Litsky has greatly developed her debating talents, and added humor to many classes. As yet, she has no definite plans for the future. Basketball, Dramatic Club, Joke Committee for The Boulder, Prize-speaking.

Mildred Evelyn Magnuson

A heart to resolve, a head to plan, and a hand to execute.

Milly is one of our intellectual students, although she enjoys swimming, letter-writing, and stamp collecting, too. She is also interested in dramatics. Milly would like to become either a librarian or horticulturist. Latin Club, Dramatic Club, Red and Gray.

Bernard Edward Mason

Gentle of speech, beneficial of mind.

Bun, though serious-minded in appearance, has a splendid sense of humor. He keeps busy at airplane modeling and later plans to be a designer of aircraft. Councillor.

Charles Mattis

'Tis the mind that makes the body rich.

Charlie is a black curly-haired boy who trots all the way from Greekville every morning. Outside of school he works very hard in a garage, building batteries. After graduation Charlie plans to go to Worcester Trade School so that he may become a skilled mechanic.

Harold Walter Matthews

Laughing eyes; a merry smile.

Hal is a member of the Boy Scouts and Hi-Y. His favorite interests are stamp collecting, bowling, and navigation. During his career as a Boy Scout, Hal has been made an Eagle Scout. After leaving school, he plans to enter a school of maritime navigation. Glee Club.

Robert Joseph Mayer

Fortune favors the brave.

Curly dark hair and a bland expression give folks a misconception of Bob. He likes vigorous sports such as swimming and golf, and is quite a basketball player. He hopes to learn either welding or the machinist's trade. Assistant Baseball and Basketball Manager, Baseball Manager, Intramural Basketball.

Samuel Clarke McLaughlin

So much wit and mirth.

Sam is always in a gay and humorous mood, and sometimes is mischievous. He is the capable President of our Dramatic Club and does his share of excellent acting. He likes to climb mountains, ski, and play ice hockey. He is going to Tufts Medical School. Dramatic Club, Debating Club, Relay Team.

Mary Marranzino

True to her word, work, and friends.

Mary is a dark friendly girl who has many hobbies and outside interests. She is fond of sports and has received several athletic awards. She collects novelty pins and stamps and is greatly interested in home nursing. She plans to be a hairdresser. Basketball, Hockey, Volleyball, Deck Tennis.

Irene Ann Marriott

She nobly earns whatever crown she wears.

Irene has a fair complexion and comes from West Fitchburg. She has received the curved bar in the Girl Scouts. Irene also belongs to the Fitchburg Woman's Club, Fitchburg Canadian Club, and the Epworth League. Irene has high hope of becoming a kindergarten teacher. Basketball, Volleyball, Dramatic Club.

Josephine Jacqueline Martines

'Tis perseverance that prevails.

Josephine collects picture postcards in her spare time. She attends all school dances and in the winter the skating ponds see much of her. She has no definite plans for after graduation but she is interested in aviation. Basketball, Volleyball, Deck Tennis.

Vienc Sylvia Mattila

Such a merry, nimble, stirring spirit.

Vieno has nice dark hair and large eyes. Her hobby is collecting snapshots. She is a dependable commercial student and plans to study bookkeeping at the Fitchburg Business College.

Barbara Jean McCue

Her smile, her speech with winning sway
Hurled the darkest clouds away.

Barb's participation in the Debating Club has won for her the respect of her classmates. After a course in a business college, Barbara will try to find her place in the business world. Basketball and Volleyball Official, Table Tennis, Dramatic Club, Debating Club.

David Smith McNamara

"Mirth makes the banquet sweet."

Dave is smooth, dark, and handsome. His sparkling, laughing brown eyes cause many a girl's heart to flutter. Dave plans to be a teacher in the future. Debating Club, Dramatic Club, Red and Gray, Junior Prom Committee, Basketball.

Frederick Richard Miller

"It matters not how long we live, but how."

Here's a boy who has won recognition as a track star. He is captain this year, and has competed in the Massachusetts Relay Carnivals. He is quite tall, has brown hair, and a humorous disposition. He plans to go to Michigan State Normal College to take up the Industrial Arts Course. Track, Basketball, Intramural Basketball, Band, Glee Club, German Club, Thanksgiving Dance Committee.

Kenneth William Miller

His worth's confirmed at sight.

Kennie is one of the liveliest boys in our class. He is always in a hurry. If you are alert you may catch a glimpse of his fair hair and blue eyes as he fairly flies to his classes. After graduation, Ken plans to attend Worcester Trade School.

Enzo Louis Moretto

Intermingle jest with earnest..

Skip always has a ready smile. His favorite pastime is bowling. His plans after graduation are indefinite, but he will probably follow in his father's footsteps, and become a tailor.

Oscar Robert Morin

Success just seems to smile on him.

Target shooting is Oscar's main interest, and photography is his particular talent. You have only to mention that you have a negative and your picture will be developed the next day.

Margaret Elizabeth McDermott

The fairest garden in her looks
And in her mind the wisest looks.

Bettie has jet black hair, sparkling brown eyes, and a happy smile. A talented musician, she plays both the piano and the sax. Although her outside interests are many, Bettie keeps well up in her studies. Her favorite sports are horse-back riding and skiing. At present, she plans to be a doctor. Dramatic Club, Orchestra, Band.

Janet Mary McGregor

The melodious merriment of thine eyes
Matches the priceless peal of your laughter.

Janet has a charming, gay personality and bright eyes that radiate sunshine. She does a lot of reading in her spare time and also is very fond of sewing and knitting. She plans to be a nurse and would like to train at Wellesley Training School. Glee Club, Dramatic Club.

Ruth Miriam Mela

"A happy and carefree lass is she."

Mimi has natural wavy brown hair which is envied by all. Mimi enjoys driving about in her father's car. She has received many prizes for her essays. She is thinking about being a medical secretary. Basketball, Dramatic Club.

Anne Lydia Merriam

"Nothing is impossible to a willing heart."

Anne has long been envied for her lovely reddish brown hair. Anne is an accomplished cook and has earned high distinction in the Girl Scouts, where she is striving for the gold curved bar.

Jean Merriam

Not quiet, not loud,
But noticeable even in a crowd.

Jean is an active member of Christian Endeavor, sings in her church choir, and is a senior Girl Scout. Besides these activities, she finds time for collecting dogs and pennies and going out for sports—especially roller skating and ping pong. Jean plans to go to college after high school. Basketball, Volleyball, Deck Tennis, Ping pong, Glee Club, Dramatic Club, Class Dues Collector.

Robert Chester Murchie

He is always in such perfect humor.

Bob has brown hair and brown eyes. He likes to climb mountains. Maybe this is his way of getting away from crowds. After graduation, Bob plans to be a bookkeeper.

James Edward Murphy

A pal to all and a grand, good scout.

Jimmie is a tall masculine young man. He is a member of the Y.M.C.A. Hockey and swimming are his favorite sports, but he also collects stamps. Baseball.

Anthony Nasis

"I am myself the guardian of my honour."

Tony is one of our sizeable football players. He likes all winter and summer sports, especially hunting. To join the Army Air Corps is Tony's main ambition for the future. Football, Track, Debating Club, Dramatic Club, Glee Club.

David Alexander Nicoll

As honey attracts a bee, so he attracts friends.

Driving by Nicky's house about supper time, you'd almost invariably hear him drumming. He likes hunting and hockey, too. He belongs to the Hi-Y. He'd like either to play in an orchestra or learn to fly. Intramural Basketball, Band.

Louis Peter Nikitas

"Man hath his joy."

Louie is the type of boy who keeps school from becoming a bore. Louis can conjugate Spanish verbs like a Castilian. He enjoys such sports as skiing, skating, and bowling. He expects to attend a two-year business college after graduation. Intramural Basketball.

Elsie Theresa Mezzanotti

Though on pleasure she was bent
She had a frugal mind.

Elsie appears to be a quiet person but frequently she shows her fun-loving nature. She works at Grant's on Saturday, and yet with all her work to occupy her time, she manages to go dancing, skating, or swimming. Elsie's future plans are indefinite, but they lie in the field of nursing. Basketball, Volleyball, Glee Club, Dramatic Club.

Phyllis Mischler

The essence of all beauty.

Phyllis is a very busy girl. She does a lot of traveling and is interested in dramatics. She also has worked part-time at one of the local stores. Phyllis plans to become a nurse, and would like to enter the Burbank Hospital Training School. Dramatic Club, Open Meeting, Junior-Senior Reception.

Lucy Gertrude Morand

"She will play with reason and discourse
And well she can persuade."

Lucy is a brunette with sparkling brown eyes whose voice will ring forever in memory through the corridors of F.H.S. She has thrilled us many times by her recitations, and she also likes to dance, read, and act. Lucy wants to be a stenographer after graduation. Hockey, Basketball, Volleyball, Deck Tennis, Dramatic Club, Debating Club, Open Meeting, Prize Speaking.

Pauline Emma Morency

"I'll be merry, I'll be free
I'll be sad for nobody."

The three favorite pastimes of Punky's are dress designing, reading, and bowling. We've seen some good designing of hers but creating clothes is not in Punky's future. She'd rather be a nurse but hasn't chosen her training hospital. Basketball, Dramatic Club, Junior-Senior Reception.

Lorraine Cecile Morin

Her modest virtues and graceful air
Show her wise and good as she is fair.

Strikingly lovely, Lorraine is tall and blond. She loves life and keeps interested in numerous hobbies. Of these, collecting postcards is one. Her favorite pastimes are skating and dancing. She plans to be a career girl in the business world. Basketball.

Marines Nicholas Nikitas

"A creature formed for joy and mirth."

Maro is easy going and good natured. He is interested in basketball and shows it by playing on the Holy Trinity team. At present he is vice-president of the Sons of Pericles. He wants to be a businessman.

Urpo Nikki

A lion among ladies is a most dangerous thing.

Urpo is a tall, husky lad with a natural wave in his blond hair. His major interest is outdoor sports. He is an expert in skiing and skating. He engages in the cultivation of blueberries.

Alvah William Oinonen

"Of gentle soul, to human race a friend."

Al has a mild appearance but he really has spirit. He likes hunting, and is interested in aviation. He shyly admits that his favorite movie star is Mickey Mouse. Alvah works after school at the Carswell Hawthorne Inc., and plans to join the navy soon. German Club.

Edward Ostrowsky

I like fun, like everyone.

Edward is one of the very few quiet boys in our class. His hobby is designing and modeling airplanes. After graduation, he plans to become a test pilot or mail carrier for the United States Government. Football, Dramatic Club.

Leonard Domenic Pagnotto

Friends are found everywhere but few as true as he.

Just one glance at Leonard will tell you that he is the studious type. When he puts on his spectacles he is often mistaken for a teacher of great mental capacities. His ambition is to be one of the country's best engineers. Debating Club, Open Meeting.

Elaine Allotar Nikki

"A merry twinkle in her eyes
A sunny smile as she passes by."

Elaine is one of the best examples of her race—with her smiling blue eyes, and blond tresses. She's a dancing enthusiast, loves to ski and skate, and finds time to be quite a scholar besides. Her plans are to attend college but she has not decided on one as yet. Basketball, Volleyball, Ping pong, Dramatic Club, Councillor, Class Ring Committee.

Olga Padula

Friends are found everywhere
But few as true as she.

Olga likes basketball and bowling. For three years she has won a prize in the Putnam Essay Contest. After graduation, she intends to take a business course to be a secretary. Basketball, Volleyball, Deck Tennis, Dramatic Club, Glee Club.

Philomena Margaret Pandiscio

Nothing is impossible to industry.

Phil is a small member of our class. Her favorite hobby is reading good books, and for sports, swimming is tops although she is also interested in basketball, volleyball, and hockey. Phil wants to be a secretary. Basketball, Volleyball, Hockey, Glee Club.

Helen Pappazissis

"Her jolliness knows no end
She is to everyone a friend."

Helen is a sweet-natured smiling girl. She is very much envied for her lovely wavy hair. Helen collects postal cards. She is a very good basketball player. Helen plans to do secretarial work in the future. Basketball, Volleyball, Basketball and Volleyball Official, Dramatic Club, Junior-Senior Reception, Junior Prom, Thanksgiving Dance Committee.

Athena Passios

Her air, her manners, all who saw admired
Courteous, though coy, and gentle, though retired.

Attie is a well-dressed brunette with a very pleasant disposition. She is a faithful member of the Girl Scouts. Athena would like to become a secretary. Basketball, Glee Club, Dramatic Club.

Anthony Joseph Pandiscio

He does his best in every circumstance.

Tony is one of the best liked boys in the class. He is a business manager of The Boulder and a member of the Dramatic Club. He owns and operates The Woodwork Den. Despite his work and his outside activities, Tony manages to make the honor roll. He plans to become a teacher of the manual arts. Track Team, Junior-Senior Relay, Debating Club, Latin Club, Dramatic Club, Junior Prom Committee, Boulder Business Manager, Open Meeting.

Eugene Kane Parker

Slow and deliberate was his manner.

Gene should have been an Indian, as he enjoys hunting with bow and arrow as well as with a gun. Traveling, fishing, and skiing are also some of his interests. As Gene is interested in illustrating and painting, he would like to attend art school after graduation. Fencing Team, Bowling Team, Dramatic Club, Junior Prom Committee, Band, Orchestra.

Raymond Paul Pelletier

"Friendship is a sheltering tree."

Raymond spends most of his time outside of school in his photograph room. While working at the Western Union Telegraph Station, he was awarded a safety prize for good behavior and the least accidents.

William Robert Peterson

Faithful and likeable is he.

Bill works as a gas station attendant after school. His hobbies are collecting stamps and Indian head pennies; he follows all sports, but likes baseball and hockey best. Bill is also a member of the Hi-Y club. After graduating, he intends to go to Teachers College.

Arthur Edward Pethybridge

"Gentleman is written legibly on his brow."

At present Arthur is a member of the De Molay, Hi-Y, and the Rollstone Young Men's Club. He plays a flute in our orchestra and is also in the Junior Band. Arthur has high hopes of going to a liberal arts college. Dramatic Club, Band, Orchestra, Junior-Senior Reception, Boulder Business Manager.

Mary Viola Piccicuto

Good at study, but better at play.

A small dark brunette with a deep contralto voice, Bella is an ardent dance fan and souvenir collector. Her favorite sport is basketball. Bella hopes to be a stenographer or typist and then to help her father in his trucking business. Basketball, Volleyball, Glee Club.

Anna Virginia Pisciotta

She's a jolly good sport.

Anna is a typical fun-loving lass. She finds a great deal of pleasure in dancing, skiing, swimming, and skating. Driving a car is a pastime which she enjoys greatly. Anna plans to take a P. G. course. Volleyball, Basketball, Field Hockey, Glee Club, Dramatic Club.

Millie Margaret Pisciotta

A sweet attractive kind of grace.

Millie's name has appeared many times on the honor roll. When you business people come into an office don't be surprised to have her greet you with a cheery smile, because she wants to be a secretary. Hiking and dancing are her hobbies. Hockey, Basketball, Volleyball.

Gladys Frances Pliska

Softly speak, and sweetly smile.

This tall fair-headed maid is an honor student. Gladys is a part-timer and assists Miss Matson in the Typing room. Gladys likes to dance, read, and go for long hikes. After graduation Gladys plans to go in training at the Massachusetts General Hospital.

Helen Ann Pliska

"A smile never fails to win friends."

Helen is a tall blue-eyed girl who likes all outdoor sports, football games, and dances. She also takes photographs. She hopes to go to Westbrook School for Girls in Maine next year.

Paul James Pidgeon

Make much of men, good men are scarce.

For two years he was a member of the Glee Club. His favorite sports are hunting and fishing. He also likes to sing. Paul is interested in aviation, and wants to take up a trade connected with it. Glee Club.

William Ulias Pokela

"Wise not only in words but in deeds."

Billy, although he enjoys pitching horse shoes, is really a scientist at heart. He enjoys helping Mr. Perkins either in the chem lab or the physics room. Billy won the chemistry prize last year. After graduation he plans to take up chemistry as his life's work.

Albert Poladian

This gentleman will out-talk us all.

A creative and imaginative mind has kept him busy building all sorts of things. He makes friends about as easily as anybody in school. After a short period of working, he hopes to attend a school and learn a trade. Glee Club, Orchestra.

Alfred Thomas Prinn

All that he does is done well.

Alfred is a young man who likes a flashy necktie. He's also one of those fast steppers on the dance floor. Alfred spends most of his spare time hunting, fishing, and building model planes. His future will be aviation.

Marcel Gerard Quintal

"Brightly smile, sweetly sing."

Marty is one of our smoothies—in dress, speech, and manner. He is very much interested in machine shop work, and has a workshop of his own. He later plans to work in just such a shop, making valves for submarines. Marty once saved a runaway car on Main Street and was rewarded with twenty-five cents worth of nickels. Glee Club.

Alice Gertrude Pretzer

"The glory of a firm capacious mind."

Alice may be seen on many nights of the winter at Coggshall practicing a figure eight. She is very clever in making corsages and arranging flowers. Surely this and bookkeeping should qualify her for a florist shop. Hockey, Basketball, Volleyball, Orchestra, Dramatic Club.

Gertrude Agnes Price

One by one she climbs the steps
Onward to her goal—success.

Gertie is also a part-timer. Gert's scholastic record is very high. She has a hobby of collecting china dolls and animals. Gertrude is a lover of outdoor sports. She is going to become a business woman after graduation.

Mary Angelina Quartarone

Merry and wise,
Honest and true.

Mary hails from West Fitchburg. She has dark brown hair, brown eyes, and is one of the shortest members of our class. Mary takes an interest in all sports and engages in many of those offered in school. She is studying the commercial course and plans to be a typist. Volleyball, Basketball.

Eleanor Raymond

Her sweet and unassuming ways
Make us think that quietness pays.

Eleanor is a quiet little girl from Westminster. She is a member of the Senior Girl Scouts and does quite a bit of knitting. Eleanor has worked at Mansur's Ice Cream Parlor and as a telephone operator in Westminster. She has no definite plans for the future.

Ruth Annie Raymond

"Friendship! mysterious cement of the soul,
Sweet'ner of life, and solder of society."

Ruthie is an active blue-eyed blond from South Ashburnham. Her main interest is dancing, which she does every Saturday night. She likes to sleep when there is time. Her ambition is to be a hairdresser.

Alvin Eugene Rafuse

He had a wish to smile, no need to sigh.

Here is a boy who loves to ride so he spends all his spare time traveling around in a trailer truck. Alvin enjoys a good swing band between trips. After school the world will have another truck driver in the form of Alvin Rafuse.

Edwin Adam Reczek

And many views he holds.

Edwin is an all around outdoor man who enjoys swimming, hunting, and fishing. It is rumored that he also likes to drive Dad's car. Edwin is planning to enter a trade school in Chicago after graduation.

Emery Arthur Redman

Be bold, be bold, and everywhere be bold.

Emery is a dark lively member. He parades the halls with a lazy grin and a devilish twinkle in his eye. Football and basketball are his favorite pastimes. After graduation he wants to learn to be a mechanic.

Ronald Reginald Reed

"Silence best speaks his mind."

Wrigles has always been interested in science. His most recent interest is in the field of paleontology. He hasn't decided as yet what his life's work will be.

Dominic David Ricci

Sing away sorrow, cast away care.

Nick is a hard working lad who will always be remembered for his fine football playing and his all around sportsmanship. He is always ready for fun, but he does have his serious moments. He will probably work for a local dairy corporation after graduation.

Helen Elizabeth Reid

The heart within whose sacred cell
the quiet virtues love to dwell.

Helen is a very short, chubby maid with the jovial smile. Her hobby is planning homes and interior decorating. After graduation Helen's ambition is to become a civil service worker.

Beverly Bertha Rich

"You are a devil at everything, and there is nothing in the whole world but what you can turn your hand to."

Chick is a honey-colored blond who is blessed with that certain something called it. She is always surrounded by an admiring throng of classmates. She is an all around athlete and a basketball player of no mean ability. Bev plans to go to college. Basketball, Volleyball, Deck Tennis, Dramatic Club, Junior-Senior Reception Committee.

Alice Emily Richard

The mildest manners and the gentlest.

Alice has sparkling brown eyes and dark hair. Her giggle is famous. So when Alice begins to giggle, prepare yourself for some hilarious fun. Any cold winter night, she may be found skating at St. Joseph's Rink. Basketball.

Marjorie Priscilla Richardson

A comrade blithe and full of glee
Who dares to laugh out loud and free.

Marjorie's hobby is music although sports seem to rank rather high also. She is an active member of the Catholic Action Club. After graduation Marjorie has no plans but she would like to be a musician or hairdresser.

Primrose Rogers

"Her hair a golden mesh to entrap the hearts of men."

It is surprising that Primsy has escaped the name of Goldilocks, for she is an attractive miss with beautiful blond hair. She is talented in dramatics, and has appeared in several of our plays here in school. After graduation, Primsy plans to take up medical secretarial work in Boston. Dramatic Club, Open Meeting

Emery Joseph Richard

Studious of ease and fond of simple things.

Emery is a boy who is mechanically inclined. He spends much time in tinkering with cars. After school he plans to be an automobile mechanic.

James Edward Ringquist

"The mildest manners with the bravest mind."

Jimmy is a blond, blue-eyed boy from Waites Corner. He is very athletic and likes mountain climbing, skiing, and hunting. Jim had the honor of being the fastest junior runner in the Junior-Senior Relay. He would like to work for a telephone company. Track, Junior-Senior Relay, Dramatic Club, Band.

Richard Victor Rosenback

Care's his enemy to life.

Rosey is a short, stubby well-built fellow. He is very much interested in baseball and drawing. He is a member of the Y.M.C.A. After graduation, Rosey plans to enter Worcester Trade School to take up drafting. Football, Baseball.

Andre Norman Rousseau

The secret of success is constancy and purpose.

Andre is a quiet and unassuming youth, who is not really known to any save his own chums. He spends most of his spare time helping his father in a grocery store. Schoolbooks, as far as Andre is concerned, do not seem to worry him.

Charles Henry Rowan

That which benefits us is cheerful.

Charlie is very fond of the out-of-doors. His favorite sports are fishing and hiking. This year Charlie is working in the Public Library. Charlie hopes to attend the University of Maine, after which he would like to enter forestry work. Dramatic Club.

Phyllis Marie Romans

Her ready wit, and cheery smile
Proclaim to all she's a friend worthwhile.

Phyl is well known for her twinkling brown eyes and joyous laughter. She is President of her Scout Troop and a Lieutenant in Troop 26. She won the Putnam Humane Essay prize in her junior year and a Singer Sewing Contest. She plans to enter the Deaconness Hospital Training School to become a navy nurse. Dramatic Club, Glee Club, German Club, Write-up Committee, Class Prophecy.

Anita Elizabeth Rouisse

A beautiful and happy girl
With steps as light as summer air.

Anita is a smiling little French girl with beautiful light blue eyes and shiny black hair. She is an ardent football fan. Her favorite sport is skating. She would like to be a secretary in the future.

Elvie Elizabeth Salonen

The joy of youth and health her eyes displayed.

Elvie has a smile for everyone she meets. All the girls envy her golden hair. She is interested in nursing. At present she is working at Burbank Hospital. She is anxious to become a nurse after graduation. Aerial Darts, Table Tennis, Dramatic Club.

Florence Sylvia Sanborn

Health, wealth, and beauty,
Wit, learning, and sense.

Florence spends most of her time making things with her hands. She likes sewing most of all, but also knits and crochets. She likes to cook, too. Be on the lookout for her dressmaking shoppe in later years. Volleyball, Table Tennis, Aerial Darts, Basketball.

Ruth Threasa Scanlon

A girl with spirit, a girl with pep
A finer friend has not been known yet.

Ruth is a very attractive girl with gleaming dark hair and a sparkling smile. Her favorite hobby is the study of aviation, at which she spends a good deal of her spare time. She would either like to be a nurse or a clerk in a store. Basketball, Dramatic Club, Glee Club.

Aurelio Vincent Ruberti

From him all sorrow flies afar.

Like the Romans from whom he is descended, Aurelio enjoys athletics. He plays football and baseball for the Columbian Juniors and for the high school. Because of the fact that he owns a car, he wishes to become a mechanic. Football.

Rudolph Frank Ruberti

"Lively and ardent, frank and calm."

Rudolph is one whose mind is always in the sky. Maybe it is his height or his wish to be an airplane mechanic that causes this. He plays basketball and football with great ease and ability. Intramural Basketball, Touch Football, Thanksgiving Dance Committee.

Howard Odlin Russell

Like two gentlemen rolled into one.

Howy ranks among the highest in our class—in feet and inches, also in brain power. His uncanny laugh and knowledge and stock of modern music combined with his sociable nature have made him well known. He is on the football team, in the Dramatic Club and is a member of the Argus—but who ever heard of that? Football, Dramatic Club, Class Ring Committee, Red and Gray, Councillor.

Dean Warren Sawyer

What he thought he nobly dared.

Dean is an active member of the Y.M.C.A. During the summer he works at the Ashburnham Home Health Camp. He would like to be an automobile mechanic after graduation.

William Louis Sharos

"An all around athlete erect and tall."

Bill's quick thinking and swiftly moving figure put the ball in the basket many a time. He likes any kind of sport, but he excels in basketball and has received many gold and silver basketballs. Basketball, Junior-Senior Relay, Touch Football.

Carmela Anna Scola

A lovely girl, a lovely smile.

Molly is a cute brunette with a sparkling personality. She has busied herself this year, part-timing for Mr. Stevenson and selling electric supplies at the Five and Ten. She also has been the efficient secretary of a church dramatic group. Hockey, Volleyball, Table Tennis, Basketball, Dramatic Club, Glee Club, Musical Revue.

Sylvia Elizabeth Shackelford

"In thy heart, the dew of youth
On thy lip the smile of truth."

Sylvia came to us from Washington. Her sweet low voice and nice clothes are admired by many. Swimming is her favorite sport. She plans to attend Howard University after graduation.

Eleanor Donna Shea

"She was made for carefree thoughts
For happy wit and laughter."

Eleanor is a gay lass, with a ringing laugh. She enjoys bowling, swimming, and dancing. Ellie can sip more cokes in one day than most people in two weeks. She plans to enter Simmons College and later train at a Boston Hospital. Basketball, Volleyball, Aerial Darts, Glee Club, Dramatic Club.

Lucy Nan Shelley

A form more fair, a face more sweet
Never has it been my lot to meet.

Lucy is a tall, charming brunette with sharp, hazel eyes. She likes to skate and is a good swimmer. Lu is very adept at knitting and has many sweaters to prove it. Her one aversion is for perfumed kittens that roam W. Fitchburg. Lu plans to be a medical secretary. Basketball, Volleyball, Dramatic Club, Class Colors Committee.

Oradell Pearl Shorkey

That load becomes light which is cheerfully borne.

Oradell is a fine sportswoman. She once received a blue ribbon in a swimming meet. She likes to dance and spends much of her time doing that. After graduation she plans to work in a store as a clerk.

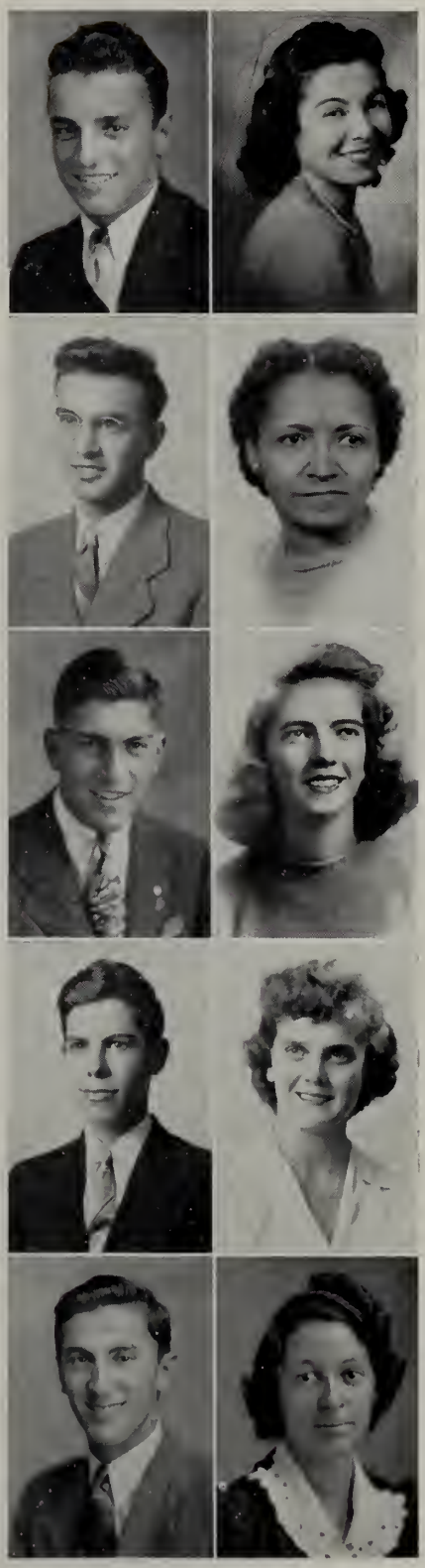

William Anderson Sharp

Virtue is bold and goodness never fearful.

Billy was certainly popular among his football teammates. His interests seem to be entirely sports. He must work hard outside of school because at times he's a bit sleepy during class hours. Football, Dramatic Club.

Fred Robert Shuman

"The rule of his life is to make business a pleasure and pleasure a business."

Fred is the dark-eyed boy who can always give his classmates something to laugh about. He's been our basketball manager for the past two years. He plans to go to college but he hasn't decided where as yet.

Victor Francis Sidlaskas

He is of a quiet nature.

Vic likes to trap and to go hunting in the wilds of the New England States. He likes hockey the best of all the sports. He wants to be a reporter and some day may be writing for the sport pages. Football, Track.

Roger Harley Slocomb

Nothing great was ever achieved without enthusiasm.

Roger has blue eyes and light-brown hair. He likes to hunt and spends a great deal of his time in this way. He collects stamps as a hobby and is an accomplished swimmer. He would like to join the navy.

Kenneth Walfred Smith

"Silence is most noble."

Good-natured Ken enjoys all sports, especially baseball, skating, and bowling. He also attends many boxing matches. Ken's favorite subject is physics, but he confesses that he dislikes reading. He plans to further his education in some college, probably M. I. T., where he will study engineering. Intramural Basketball.

Dorothy Adams Skinner

"Always in earnest, always sweet
Never suffering a defeat."

Dot belongs to the Girls Friendly Society, Order of Rainbow for Girls, and works as a receptionist in the office of Dr. Simmons. On her artistic side, she is interested in oil painting and charcoal work. Her ambition is to be an efficient nurse. Dramatic Club, Glee Club, Debating Club, Thanksgiving Dance Committee, Write-up Committee, Band, Orchestra.

Marjory Frances Smith

"No gems, no gold she needs to wear
She shines intrinsically fair."

Marjory is a jitterbug, who could dance from morning till night. The best part about Marjie is her bright blue eyes and cheerful smile. After high school Marjie intends to do office work.

Mary Jane Smith

"Rich in good works."

Jane's dark hair and mischievous brown eyes are the envy of many. She collects antiques and loves to swim. Although school hasn't much attraction for Jane, she loves history. Dramatic Club.

Julia Stagios

Difficulties give way to diligence.

She's known in school as Judy, and may be seen outside as one of a three-some. Knitting is one of Judy's pastimes; another is collecting postcards. After graduation, she would like to find a good office job. Basketball, Volleyball, Dramatic Club.

Ann Laura Stevenson

"She is a maid of modest grace
Gentle both in form and face."

Ann comes to us from the backwoods of Westminster but is, nevertheless, very nice to know. She is an active member of the Christian Endeavor and is an officer of the Worcester North County board. She is statuesque which is one of the requirements for a model, Ann's future career. Ping pong, Volleyball, Badminton, Deck Tennis, Dramatic Club, Councillor.

Richard William Smith

His true good value we realize.

Dickie with his dark hair is one of our good lookers. He's musically inclined. He loves dancing and is popular with certain girls. He knows a lot about the printing of the Sentinel.

Fred Joseph Sontag, Jr.

"Wise to resolve and patient to perform."

Fred is the happy-go-lucky type. He is interested in sports of all kinds. He is the former scribe of Troop 14, B.S.A. He doesn't seem to have any definite plans for the future.

George Spyropoulos

His lips were made for laughter.

This fellow with the black wavy hair hails from the West End. He can usually be found running around a basketball court, playing baseball in a vacant lot, or engaging in some other sport. He plans to be a salesman after graduation.

Norman Joseph Stacy

To make a virtue of necessity.

Norman is a good gymnast and an ardent physical culturist. His main interests are weight lifting, hunting, fishing, and bike riding. During the summer he worked in a machine shop, and after graduation he hopes to continue in this work.

Ralph Archie Stevens

"'Tis a good-will makes intelligence."

Ralph is a good-natured boy with a sly and knowing grin. His collegiate clothes and hair-clip give him distinction. He also is an active member of the DeMolay. Ralph plans to further his education by entering college next fall. Football, Band, Dramatic Club.

Irene Catherine St. Germain

The highest wisdom is continual cheerfulness.

Irene is one of the quietest girls of our class, with a very reserved manner. Irene takes part in few of our school activities, but we know that she is quite active in outside circles. She is very fond of swimming and skating. Irene's ambition is to become a member of the business world. Dramatic Club, French Club, Class Motto Committee.

Virginia Hazel Stone

Oh who can forget the mild light of her smile.

Ginny just loves to talk. Good swing music always makes her sentimental. Among many activities she enjoys fishing, hunting, swimming, and dancing. Ginny later plans to train for a nurse and then become an air hostess. Basketball, Hockey, Volleyball, Glee Club, Councillor.

Ann Genevieve Stropparo

A sense of humor is the spice of life.

Ann is a petite person always bubbling over with enthusiasm. Her main interests are dramatics and photography. Ann intends to become a hairdresser but she has no definite plans. Basketball, Volleyball, Hockey, Dramatic Club, Glee Club, Thanksgiving Dance Committee.

Irja Ilona Sulin

Laugh and the world laughs with you.

Iddie, the tiniest member of our drum majorettes, has jauntily twirled her baton for the past two years at the head of our band. She is an active member of the Reipas Athletic Association and plays championship field hockey. Her ambition is to be a good wife for the right man. Hockey, Basketball, Junior Prom Committee.

Jane Louise Tapply

"Grace was in all her steps
Heaven in her eyes."

Jane is a cute brunette, always laughing and bustling around. She has many activities in school and out. Her favorite pastime is knitting. Tap would like to become either a buyer or an X-ray technician.

John Joseph Sullivan

A finished gentleman from top to toe.

John likes to read about aviation, and to build models of different types of planes. This should help him greatly when he joins the Army Air Corps. He likes movies and photography.

Lawrence Russell Tarbell

"He is often seen but seldom heard."

An enterprising youth who believes that all study and little play would make Larry a dull boy, and Larry is far from dull. Rain or shine, Larry may be found delivering papers. His favorite sports are baseball and ice skating at Coggshall. Baseball, Basketball, Relay Team.

Herbert Springer Taylor

"Imagination is the eye of the soul."

This fellow is always full of pep and fun but yet he says he likes to sleep. He definitely prefers blonds. Herbert has many wisecracks up his sleeve when the occasion calls for them. He plans to join the army after school. Track, Dramatic Club.

Wallace Ralph Teto

As merry as the day is long.

Wally has a very serious face yet he possesses a happy-go-lucky disposition. He hates his curly hair so we won't even mention how the girls envy it. Wally may be seen almost any afternoon in a beautiful car.

Bertrand Joseph Therrien

A good disposition is more valuable than gold.

Bet is one of our smallest students. He comes from South Fitchburg. He's a carefree lad caring more for pleasure than for studies.

Filomena Anna Testarmata

Jolly, peppy, athletic too.

Fil is by far the quietest in the class. This is why she is well liked by friends and teachers. She is one of the few in the class whose hobby is sewing. She, like many, refuses to reveal her future intentions. Volleyball, Basketball, Deck Tennis.

Evelyn Mae Thrasher

Beauty lives with kindness.

Evelyn is a happy-go-lucky member of our class. She enjoys knitting and especially skating on a bright winter night. It is Evelyn's ambition to become a laboratory technician.

Enid Viola Tollik

Her smile would melt a heart of stone.

Enid is always laughing. She likes to knit and bowl. To train for a nurse's career is her ambition. Volleyball, Hockey, Table Tennis, Basketball, Debating Club, Dramatic Club.

Dorothy Helen Upham

Persuasion tips her tongue whene'er she talks.

It seems that Dot, who is one of our all around girl athletes, is always on one of our best teams. She is a 4-H club leader, a member of the Reipas Girls' Club, and the pottery class at the Art Center. She is quite skillful with the needle and after graduation, Dot plans to take up sewing and dress designing in Boston. Field Hockey, Basketball, Dramatic Club, Glee Club, Class Colors Committee, Write-up Committee, Red and Gray Board.

Marie Vanderbrock

Nothing so difficult but may be done by industry.

Marie has twinkling blue eyes and light brown hair. Marie is interested in photography and furniture painting. Her greatest desire is to be a nurse in a large hospital.

Robert Isadore Therrien

His thoughts look through his words.

Bob is one of the middle sized members of our class, but it's no handicap to his liking for the outdoors. He likes target shooting and hunting. He would like very much to get into the civil service, especially to be a mail carrier.

Arthur Fredric Trudel

Honest heart makes honest arms.

Arthur is always very busy, doing his homework or something else. He works hard on his father's farm. In his leisure time, he likes to hike, hunt, skate, ski, or go horseback riding or snow-shoeing. He wants to become a machinist.

Ralph Everret Turve

Not quiet, not loud but noticeable in a crowd.

Ralph has curly hair that everyone admires. He has a good sense of humor. He seems to shy at the girls. He likes to shoot and hike and to develop pictures. He had perfect attendance in school. He wants to be an interior decorator or a farmer.

Richard Allen Varney

"A merry man is he."

Dick works as an usher at the Universal Theatre after school. He enjoys swimming, and likes to skate. He ran a fast half-mile on the class relay team. Dick plans to enter trade school after he graduates. Junior-Senior Relay.

Edward Benjamin Whitten

We are sure to hear much of his deeds.

Edward is a well known character. Outside school he is a member of the Y.M.C.A. and Hi-Y. In school he maintains honor grades. After graduation he plans to take up physical education at Springfield College. Football, Basketball, Dramatic Club, Councillor, Thanksgiving Dance Committee.

Alice Evette Vautour

I find sitence a valuable key to success.

Alice is a black-haired, brown-eyed girl from Cleghorn who likes to roller skate, ice skate, and go to the movies. Alice is tall, slim, quiet, and has a slight French accent. She would like to be a bookkeeper.

Bettina Rose Viggiano

"All succeeds with peopte who are sweet and cheerful."

Betty is a merry brunette. In her serious moments Betty takes part in the productions of the St. Anthony's Dramatic Guild. Betty's ambition is to become a nurse.

Rachel Dagmar Viitanen

Wise to resolve, patient to perform.

Rachel's calm temperament well becomes her in the role of a secretary, for that's what she wants to be. Her ability has been well proved by being an efficient secretary to Miss Dunn. She enjoys reading a good book, and when the weather permits, skating. Dramatic Club.

Millicent Wade

You all know her, happy, full of fun,
She coaxes a smile from everyone.

Betty has been one of our fine majorettes for the past two years. She enjoys knitting. Betty's favorite sport is ice skating. She worked at the Book Shop. Dramatic Club, Drum Majorette.

Ethel Impi Wahlberg

The winsome gayety of this lass
Make her friendships that will last.

An exceptional sense of humor is one of Ethel's chief assets. She is interested in collecting and developing snapshots. Being adept at hairdressing accounts for her desire to be a hairdresser. She hopes to attend the Peacock School in Worcester. Basketball, Dramatic Club, Glee Club.

Robert George Woodcome

O, this boy lends mettle to us all.

Robert prefers hunting and fishing to school. It is Bob's desire to enlist in the Army Air Corps after graduation.

John Harry Xarras

His interests range o'er everything.

John is well known both in school and out, as an outstanding football player. He played tackle on the football squad, and won a scholarship to Tampa University. After completing college, John hopes to enter the United States Air Corps. Football, Basketball.

William Michael Zarella

Wisdom is better than rubies.

Billy is a small, bashful youth but with great ambitions. Billy is interested in dramatics and has taken active part in them outside of school. He is planning to enter either Northeastern or the Navy to become a mechanical engineer. Football, Dramatic Club, Latin Club, Class Motto Committee, Write-up Committee, Red and Gray.

Michael Anthony Zichelle

"Humility is a thing commendable."

Michael's friends are few and well chosen, but when he has selected a chum, he is sure to stick by him. He is employed at the Brockelman Bros. Market after school hours. When not working, he collects old coins. Michael wishes to follow his father's footsteps and become a photographer.

Irma Esther Walkama

Her pleasant air and happy smile
Make her a friend worthwhile.

Irma is an enthusiastic athlete. She belongs to the Reipas Athletic Association and has received awards for playing championship field hockey. She is going to enter upon a secretarial career after high school. Basketball, Hockey, Badminton.

Merriam Louise Webster

Right noble is thy merit.

Quiet and conscientious, Merriam is a loyal friend. That she is worthy of responsibility is shown by her 4-H Club leadership and Vice Chairmanship of the Girls Friendly Society. She has won prizes in sewing but plans to be a hairdresser. Basketball, Volleyball, Table Tennis, Dramatic Club.

May Gladys Dorothea Wennberg

She has a smooth and stedfast mind
Gentle thoughts and calm desires.

In future years the girls may be wearing chic new fashions designed by May. Music is one of her hobbies; this seems to be the reason for her being a member of the Emanuel Lutheran Church Choir.

Barbara Jane Widlund

A face with gladness overspread
Soft smiles by human kindness bred.

Barbie is small, lively, and pretty. Her keen blue eyes and warm smile are among her charms. Basketball is a sport in which she excels, and she was on the Championship Class Team her sophomore and junior years. Barb hasn't quite decided what her future work will be. Basketball, Volleyball, Dramatic Club, Class Ring Committee, Councillor.

Irene Lillian Wiita

No load will be lighter, no shadows pass sooner
than for a person of continual cheerfulness.

Irene is a bashful little Finnish blond from South Ashburnham. She likes roller skating, playing a victrola, dancing, and reading. While her plans for the future are not definite she would like to be a nurse and train at Gardner.

Marilyn Ruth Wilbur

"Come and trip it as ye go
On the light fantastic toe."

Marilyn is a tall golden blond with a disposition as sunny as her hair. Her chief interest at present lies in dancing—both Denishawn and ballroom. Her favorite sports are ice skating and skiing. She hopes to be a professional dancer.

Jean Helen Wilson

"Not quiet, nor loud, not short, nor tall
But a pleasant meeting of them all."

Jean is tiny, for there is not much more than 5 ft. of her. She is a very quiet charming girl, with a sweet appealing smile. She is an active member of the Girl Scouts, Christ Church Choir, and our Glee Club. She plans to be a teacher of second or third grade and to study at Teachers College or Wheelock. Basketball, Glee Club, Dramatic Club, Junior Prom Committee.

Gloria Louise Wolfson

"The glass of fashion and the mould of form."

Diminutive Gloria's wholehearted ambition is to be a dancer. Her main interest outside of school is Denishawn. She has been an honor student throughout her school career; and as yet, is undecided which college she will attend after graduation. Basketball, Dramatic Club, Latin Club, Junior Prom Committee, Write-up Committee.

Edith May Woollacott

Rather quiet, rather shy
But a twinkle in her eye.

Edith is a rather quiet, charming person, with bright sparkling eyes and a very interesting personality. She belongs to the Epworth League and is also a member of the Latin Club. She plans to enter Katherine Gibbs Secretarial School after she graduates. Volleyball, Basketball, Dramatic Club.

Mary Zellos

Bright as the sun her eyes the gazers strike
And like the sun they shine on all alike.

Mary is one of our quietest pupils from 8:15 till 2, but after that she makes her presence felt. She is an excellent pianist. Mary's secret passions are office work and dress designing.

THE ORCHESTRA

THE ORCHESTRA

Director,

Mr. J. Edward Bouvier

Piano

Eugene Lakso '42
Arthur Elander '44

Violins

Raymond Aho '42
William Gage '42
Edmund Lambert '42
Edwin Reczek '42
Walter Blanchard '43
Margaret McNamara '43
Joanne Parshley '43
David Vennberg '43
David Anderson '44
Michael DeBitto '44
Dana French '44
Nicholas Harbatis '44
Mildred Jaffe '44
Leora Thomes ''44

Cello

Nancy McCauliff '44

Flutes

Eugene Parker '42
Arthur Pethybridge '42
Harlow Pendleton '44

Saxophones

Paul Gilmartin '42
Betty McDermott '42
Adele Matson '43
Mary Guglielmi '44

Clarinets

Grace Loudon '42
Edwin Ordway '43
David Hayden '44

Trumpets

Charlotte Cate '42
Eleanor Duggan '42
John Haven '42
Charles Tebbet '43
Fiore Brogna '44
Joseph Brogna '44
Frederick Haudel '44
Herbert MacDougall '44

Horns

Richard Bauman '42
John Eckfeldt '44

Trombone

Henry LeBlanc '42

Sousaphone

Robert Fickett '41

Guitar

Doris Langlois '44

Drums

Herbert Gage '42
Duncan Douglas '43
Edward Munro '43
Walter Dunn '44

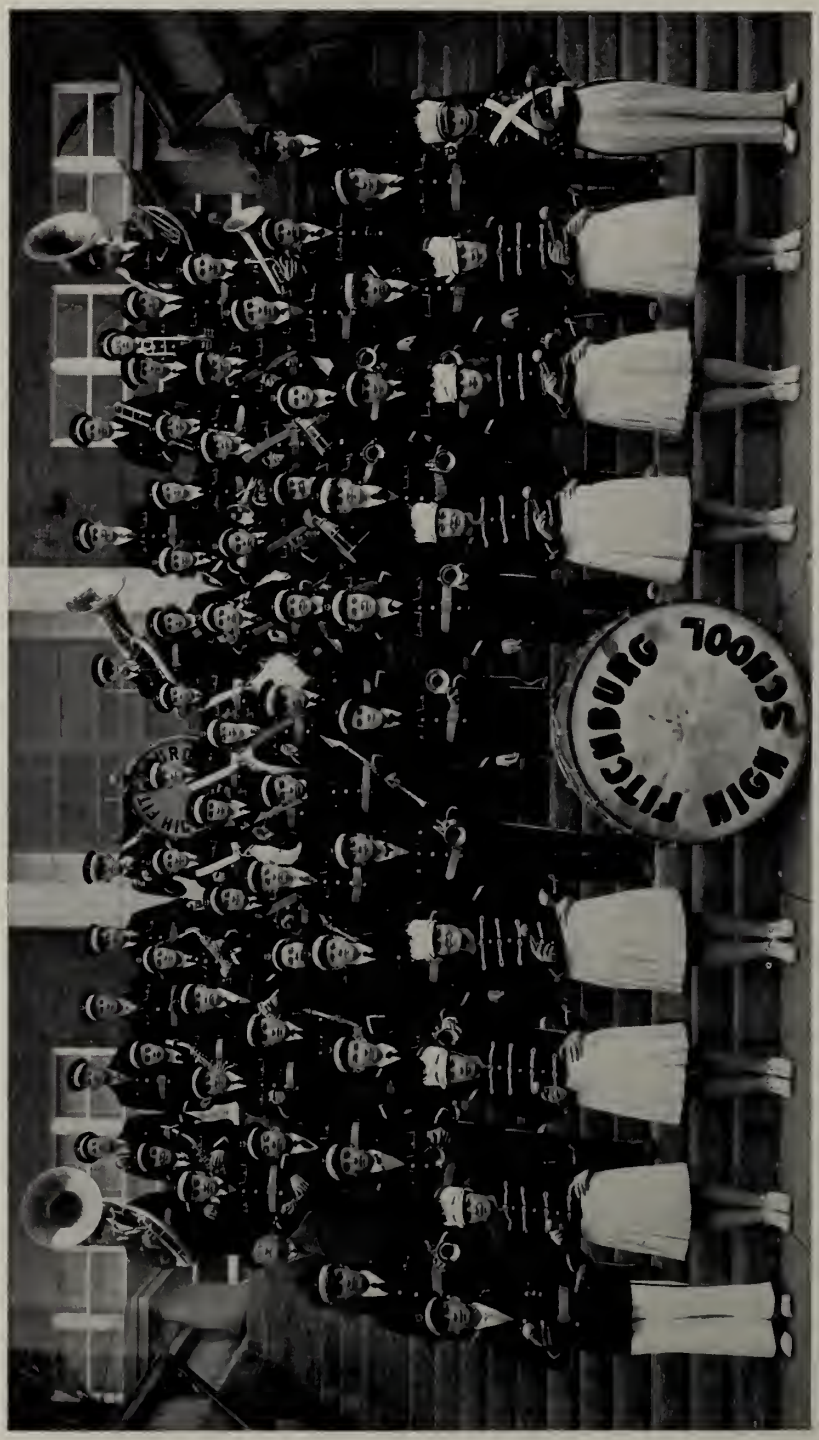

THE BAND

THE BAND

Directors

Mr. J. Edward Bouvier

Mr. George S. Talcott

Trumpets

Charlotte Cate '42
Dorothy Cutting '42
Eleanor DeDominicis '42
Eleanor Duggan '42
Walter Lovell '42
Robert Asher '43
Phillips Hills '43
Carlton Murray '43
Charles Tebbet '43
Fiore Brogna '44
Joseph Brogna '44
Frederick Haudel '44
Andrew Kilpatrick '44
Herbert MacDougall '44
Arthur Maggs '44

Piccolos

Eugene Parker '42
Charles Nadeau '44
Harlow Pendleton '44

Eb Clarinet

William MacAloney

Bb Clarinets

Douglas Hicks '42
Grace Loudon '42
Walter Blanchard '43
Edwin Ordway '43
Leo Cowdrey '44
David Hayden '44
Peter Scola '44
Eleanor Valiton '44

Saxophones

Betty McDermott '42
Adele Matson '43
Mary Guglielmi '44

Altos

Richard Bauman '42
John Eckfeldt '44
Leora Thomes "44
Constance Turner '44

Baritone

Fred Miller '42

Trombones

Francis Hassett '42
Eugene Lakso '42
Henry LeBlanc '42
Nancy McCauliff '44
Eldredge Raymond '44
Earl Remal '44

Bass

Frederick Nelson '43
Richard Parmenter '43
Nicholas Harbatis '44

Bass Drum and Cymbals

Albert Wright '43
Harold Dybvik '44

Scotch Bass Drum

Peter Peters '44

Snare Drums

Herbert Gage '42
Dorothy Skinner '42
William Casassa '43
Duncan Douglas '43
Edward Munro '43
Edwin Bilson '44
Helen Guglielmi '44
Constance Hager '44
Stuart Leonard '44
Joseph Testarmata '44
Carolyn Weed '44
Harold Young '44

Drum Carrier

Thomas Murray '44

Drum Major and Drill Master

Norman Leger '42

Assistant Drum Major

Bernard Provencial '44

BOYS' GLEE CLUB

GIRLS' GLEE CLUB

The Red and Gray Board

Literary Department

Malcolm Hunt '42
Arthur Banks '43
Pauline Berndt '43
Mary Holden '43

School Notes

Phyllis Burger '42
Betty Darling '42
Betty McDermott '42
Beverly Beane '43

Jokes

Louise Adams '42
Charlotte Cate '42
Estelle Kane '43
Patricia Parker '43

Alumni

Bessie Diamond '42
William Logan '42
Barbara Stevens '43
Alma Willard '43

Business

Advertising Managers
Paul Baimas '42
David McNamara '42

Treasurer
Rodney Liversage, Jr., '42

Circulation Manager
William Zarrella '42

Assistant Business Managers
Victor Brown '43
Phillips Hills '43
Laurence Partan '43
Edward Goguen '44

Art

Barbara Ames '42
Dorothy Upham '42

Athletics

Howard Russell '42
Douglas Berndt '43
Norma Goodwin '43

SODALITAS LATINA

Consul—Anthony Pandiscio

Praetor—Mildred Magnuson

Quaestor—Betty McDermott

Louise Adams

Marion Hawes

William Maravell

Sam McLaughlin

Gloria Wolfson

Edith Woollacott

William Zarella

DER DEUTSCHE VEREIN

President—George Faatz

Vice-president—Phyllis Burger

Secretary-treasurer—Fred Miller

Christo Antonio

Walter Barholm

Clayton Eaton

Marion Hawes

Norman Hecker

Alvah Oinonen

Phyllis Romans

John Sullivan

CHEERLEADERS

Arthur Cushing '42
Paul Thibert '43
Ned Bowers '44
Rosamond Fellows '42
Barbara Stevens '43
Virginia Blanchard '44

MAJORETTES

Louise Woodward '42
Irja Sulin '42
Virginia Broome '42
Betty Wade '42
Jane Bridge '42
Gertrude Beattie '43

DRAMATIC CLUB

President—Samuel McLaughlin

Vice-president—Rosamond Fellows

Secretary—Betty Freeman

Treasurer—William Maravell

"THE WEDDING"

By JOHN KIRKPATRICK

OPEN MEETING

December 5, 1941

The Groom ..... Sam McLaughlin
The Bride ..... Rosamond Fellows
The Best Man ..... Anthony Pandiscio
The Groom's Friend ..... Robert Caulmare
The Groom's Mother ..... Dorothy Blanchard
The Bride's Father ..... William Maravell
The Bride's Aunt ..... Thelma Koski

"SKY ROAD"

By N. RICHARD NUSBAUM

April 10, 1942

Mabel, switchboard operator ..... Betty Freeman
Connie Bickell, stewardess ..... Dorothy Blanchard
Sue Lamb, stewardess ..... Louise Woodward
Carrie Evans, chief stewardess ..... Charlotte Cate
Sally Barton, of the Evening Journal ..... Thelma Koski
Steve Hamland, flight superintendent ..... Charles Rowan
Midge Saunder, stewardess ..... Jane Tapply
Buddie Walter, pilot ..... Richard Bresnahan
Luck Parker, stewardess ..... Rosamond Fellows
Ann Rogers, stewardess ..... Dorothy Upham
Andy Saunders, pilot ..... William Logan
Thompson, assistant flight supt. ..... Anthony Pandiscio
Bill Jones, pilot ..... Sam McLaughlin
Miss Fielding, nurse ..... Mary Gainey
MacFarland, radio operator ..... William Maravell
Voice heard over the loudspeaker ..... Herbert Feinberg

Music—Eugene Lakso, '42 and a Fitchburg High School orchestral group

Student Ticket Chairman—Pauline Morency

Student Publicity Chairman—Irja Sulin, Barbara Ames

Student Stage Committee—Fred Miller, Herbert Feinberg, Shirley Denno, Irene Marriott, Phyllis Romans, Marion Maffeo, Marion Hawes, and Barbara McCue

SENIOR COUNCILLORS

111 Jane Bridge
115 Howard Russell (not present)
116 Edward Dolan
201 Marian Hawes
202 Samuel McLaughlin
204 William Maravell
206 Elaine Nikki
207 Barbara Widlund
209 Jane Tapply
210 Bessie Diamond
211 Edward Whitten (not present)
213 Rosamond Fellows
214 William Bingham

MARSHALS

William Bingham
Richard Bresnahan
Charlotte Cate
Betty Freeman
David Herlihy (not present)
William Logan
Jane Tapply
Louise Woodward
Dorothy Blanchard
Norman Crawford
Anthony Pandiscio
Howard Russell
Dorothy Upham
Barbara Widlund
William Zarrella

Round Table

Louise Adams
Raymond Aho
Barbara Ames
Charlotte Cate
Betty Darling
Eleanor Duggan
Clayton Eaton
Edith Friberg
Mary Gainey
Jay Goyette (Not present)
Marion Hawes
Frank Healy
Lyyli Lamsa
William Logan (Not present)
Mildred Magnuson
Irene Marriott
Samuel McLaughlin
Miriam Mela
Pauline Morency
Arthur Pethybridge
Howard Russell

Miss Anna E. Dunn, Adviser

GIRLS' DEBATING CLUB

President—Barbara McCue '42
Vice-president—Lucy Morand '42
Secretary—Edith Friberg '42
Treasurer—Muriel Forest '43

BOYS' DEBATING CLUB

President—Sam McLaughlin
Vice-President—Douglas Berndt

Annual Prize Speaking

April 17, 1942

The Bride's Dilemma ..... Holbrook
Jane A. Bridge

*The Brothers ..... Gibson
Robert Asher

*The Fool ..... Pollock
Janet Fraas

The Father ..... Bjornson
Victor Brown

In a Cafeteria ..... Crews
Marion Maffeo

A Hero of the Furnace Room ..... Anon
Albert Spound

**That We Might Be Saved..... Montgomery
Alice Petrides

**Jack The Giant Killer ..... O. Henry
Arthur Banks

*First prize
**Second prize

Faculty Advisers

Miss Adelberta A. Haskins,
Mr. Robert O. Mailloux

Gold F Pupils

Louise Adams
Raymond Aho
Barbara Ames
Josephine Aveni
Jean Bamford
William Bingham
Dorothy Blanchard
Phyllis Burger
Charlotte Cate
Edward Clough
Norman Crawford
Betty Darling
Shirley Denno
June Deschenes
Eleanor Duggan
Roy Emanuelson
Alice Foltak
Betty Freeman
Edith Friberg
Mary Gainey
Winston Grant
Marion Hawes
Frank Healey
Nancy Howard
Malcolm Hunt
Bertha Jena
Theresa Joyce
Robert LaFleur
Warren Litsky
William Logan
William Luoma
Mildred Magnuson
Irene Marriott
M. Elizabeth McDermott
Jean Merriam
Elaine Nikki
Philomena Pandiscio
Arthur Pethybridge
William Pokela
Alice Pretzer
Gertrude Price
Beverly Rich
Phyllis Romans
Howard Russell
Filomena Testarmata
Dorothy Upham

FOOTBALL TEAM

Front row, left to right—Gage '42, Pappas '44, Ruberti '42, Lufkin '42, Ricci '42, Martines '42, Nasis '42, Sharp '42, Maki '42, Bresnahan '42.

Second Row—Mgr. Lanzilotti '42, Therrien '42, Grenier '44, Mezzanotti '44, Briggs '42, Kendall '42, Enholm '42, Macchio '43, Mgr. Cook '42.

Third Row—Coach McDonough, Ferrara '43, Marston '42, Bryant '43, Crawford '42, Cunningham '42, Dauphinais '42, Insley '44, Broome '42, Coach Esielionis.

Fourth Row—Buckley '43, Foss '42, Leavenworth '42, Russell '42, Spagnuola '44, Messina '44, Wazal '43.

FOOTBALL SCORES

Rindge Tech	0	Fitchburg (Forfeit)	1
Worcester Commerce	21	Fitchburg	0
Arlington	22	Fitchburg	0
Framingham at Framingham	0	Fitchburg	6
Gardner	0	Fitchburg	7
Belmont at Belmont	0	Fitchburg	20
Newton at Newton	7	Fitchburg	6
Worcester North	0	Fitchburg	38
Leominster at Leominster	6	Fitchburg	14
	56		92

Charley Pappas scores the fourth touchdown, routing Worcester North, 38—0.

Tony Martines running the end for Fitchburg's second touchdown against Leominster. Score 14—6.

BASKETBALL TEAM

Back Row: Coach Oliva, Dateo '42, McNamara '42, Hecker '42, Enholm '42, Bresnahan '42, Maki '42, Mgr. Shuman '42.
Second Row: Leppaniemi '42, Gates '44, Sharos '42, Leavenworth '42, Luoma '42.
Front Row: Miller '42, Rines '43, Emanuelson '42, Tarbell '42.

BASKETBALL SCHEDULE

Belmont	19	Fitchburg	29
Worcester Commerce	33	Fitchburg	26
Alumni	23	Fitchburg	39
Brattleboro, Vt.	24	Fitchburg	34
Manchester, N. H.	24	Fitchburg	33
*Webster	33	Fitchburg	44
Becker	20	Fitchburg	24
*Gardner	24	Fitchburg	38
*Leominster	19	Fitchburg	41
*Worcester Commerce	37	Fitchburg	38
Gardner	27	Fitchburg	33
Fort Devens	21	Fitchburg	46
Webster	19	Fitchburg	39
Leominster	13	Fitchburg	39
	336		503

*Out of Town

SPRINGFIELD COLLEGE INVITATION TOURNAMENT

Western Massachusetts at Northampton

Fitchburg	38	Greenfield	24
Fitchburg	27	Worcester North	38

Tennis

May 6—Lawrence Academy at Lawrence Academy
May 8—Marlboro
May 22—Marlboro at Marlboro
May 25—Cushing Academy
May 26—Keene, N. H., at Keene
May 27—Lawrence Academy

TENNIS SCORES

Lawrence Academy	6	Fitchburg	3
Marlboro	0	Fitchburg	9

BASEBALL SCHEDULE

May 5 ..... Murdock
May 8 ..... Athol
May 12 ..... Clinton
May 15 ..... Leominster at Leominster
May 19 ..... Gardner

BASEBALL SCORES

Murdock	1	Fitchburg	9
Athol	0	Fitchburg	9
Clinton	1	Fitchburg	8
Leominster	5	Fitchburg	6
Gardner	8	Fitchburg	2

TRACK

May 21	Leominster 36		Fitchburg 36
May 26	Gardner		Fitchburg

F. H. S. CAFETERIA

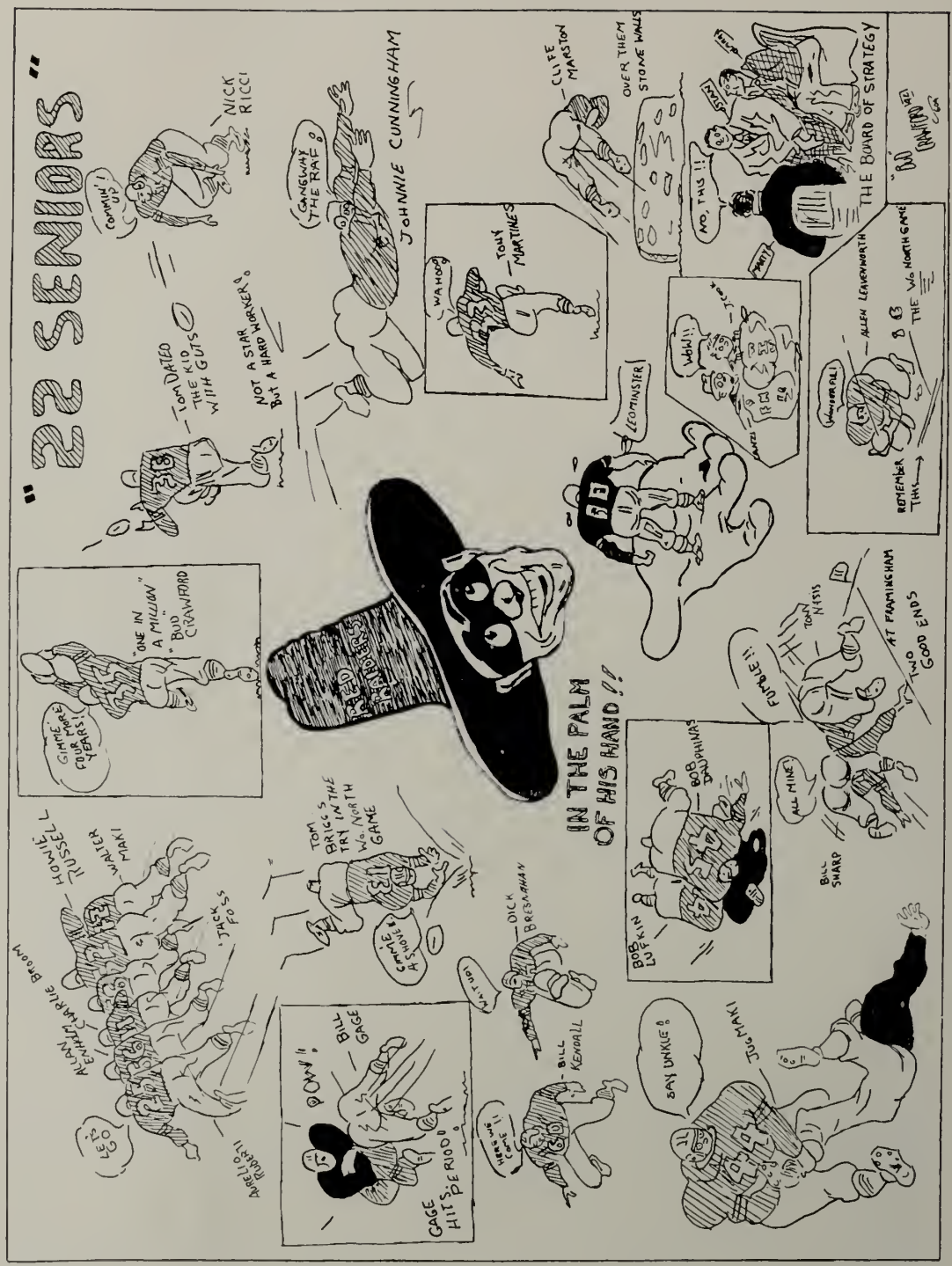
"22 SENIORS"
NICK RICCI
COMIN' UP
TOM DATEO THE KID WITH GUTS
NOT A STAR BUT A HARD WORKER
GANGWAY THE RAF
JOHNNIE CUNNINGHAM
TONY MARTINES
WAHOO
CLITE MARSTON
OVER THEM STONE WALLS
NO, THIS !!
THE BOARD OF STRATEGY
LEOMINSTER
ALLEN LEAVENWORTH
REMEMBER THIS
THE VS NORTH GAME
GIMME FOUR MORE YEARS!
"ONE IN A MILLION" BUD CRAWFORD
IN THE PALM OF HIS HAND !!
TOM BRIGGS TRY IN THE VS NORTH GAME
GIMME A SHOVEL
DICK BRESNAHAN
BILL KENDALL
BILL GAGE
POW!!
GAGE HITS PERIOD!
ANDY TUSSELL
HOWIE BROOM
ARTHUR MAYER
MAXI
JACKSS
ANDY RUBERTO
BOB LUFKIN
BOB DONOVAN
ALL MINE!
FUMBLE!!
TONY NASIS
BILL SHARP
AT FRAMINGHAM
TWO GOOD ENDS
SAY UNCLE!
JOE MALKI

POPULARITY POLL

BOYS		GIRLS	
BEST DANCER			
Arthur Cushing	47	Marilyn Wilbur	50
Charles Rowan	5	Gloria Wolfson	2
FRIENDLIEST SMILE			
Robert Baldwin	15	Louise Woodward	25
Jack Foss	13	Pauline Morency	6
MOST CAREFREE			
David Herlihy	10	Grace Loudon	26
Herbert Taylor	10	Beverly Rich	5
BIGGEST BLUFF			
Paul Gilmartin	17	Barbara McCue	13
Sam McLaughlin	14	Louise Woodward	8
BEST JITTERBUG			
Robert Lufkin	17	Eleanor DiGloria	7
Robert Gallant	14	Yola Ferrazza	6
MOST BASHFUL			
William Kendall	17	Natalie Lindstrom	9
John Cook	11	Marian Hawes	8
BIGGEST EATER			
Allan Leavenworth	27	Eleanor Shea	22
Louis Nikitas	5	Helen Reid	4
CUTEST			
Robert Baldwin	21	Jane Tapply	37
Jack Foss	5	Cecile Bouchard	4
BEST GROOMED			
Gordon Lofquist	36	Athena Passios	27
James Ringquist	5	Bessie Diamond	13
WITTIEST			
Louis Nikitas	19	Marian Maffeo	30
Warren Litsky	12	Rosamond Fellows	10

Margaret Courcelle

I do not like: The skeleton of a frog..... Smell of sulphur floating from the Chemistry lab.... Shortness of X periods....

I love: Big erasers on short pencils..... Pumpkin seeds.... Long feathers on small hats....

Nothing bores me more than: Teachers threatening little green silps.... Washington's face on a 3c stamp.... Seeds in a watermelon....

Norman Crawford

I do not like: Jane Tapply without a smile .... Drugstore Cowboys.... The school without the senior class officers....

I love: Gene Lakso tickling the ivories.... Mr. Sullivan's bow ties....Roz Fellows' sales talk....

Nothing bores me more than: The music that we do not hear at lunch.... A broadcast of a hockey game.... Advertisements on the 9:20 Club.....

F. H. S. IN THE DEFENSE COURSE.

FROM MISS DUNN'S ENGLISH CLASSES.

Phyllis Romans

I do not like: Creamed codfish.... The new war-time.... Frizzly permanents....

I love: Charm bracelets.... Miniature gardens.... Baby pictures....

Nothing bores me more than: Soprano singers.... Poetical speeches.... Long finger-nails with blood-red polish....

Irja Sulin

I do not like: Crowded stores.... When I blush.... Mustaches....

I love: The sound of people eating celery.... English accents....The smell of the hospital....

Nothing bores me more than: Trying on clothes.... Cowboy music.... Statistics....

Betty Wade

I do not like: African Dominoes.... Knee socks on fat little girls....Frankenstein....

I love: Mushrooms.... Broad shoulders.... Banana splits....

Nothing bores me more than: Raymond, your host.... Six day bike races.... The minute between warning and passing bell....

Norman Koski

I do not like: Girls who don't speak up in class.... Dirty erasers.... Commercials in radio programs....

I love: To shell peanuts....To step on bugs .... To get haircuts....

Nothing bores me more than: Grammar .... Talkative girls.... When I have nothing to do....

Bessie Diamond

I do not like: Corned beef and cabbage.... Mongrels.... Flower pots on women's heads..

I love: Strapless gowns.... Scandal sheets .... Hockey games that end up in a fist fight.... To hear Abbott and Costello....

Nothing bores me more than: Teachers who take their work seriously.... A ham band .... Mushy movies....

Beverly Rich

I do not like: The smell of eggs.... The muzzle in 312.... Harvard clips.... Street lights in front of my house.... Dances that end at 11 p. m.....

I love: Mr. Dooling's stories of college days ....Blackouts.... Squeaky shoes....

Nothing bores me more than: Busy telephone lines.... Feminine boys.... Shrill voices....

Sayings We Will Remember

Mr. Howe—"Now class, please."
Miss Dunn—"Draw the door."
Miss Brigham—"What was I saying?"
Mr. Ruberti—"All right, quiet."
Mr. Dooling—"Sharp's the word."
Mr. Sullivan—"All right, you South Side girls."
Mr. McDonough—"Are you chewing gum?" "Sign this."
Mr. Harwood—"Well, er."
Mr. Perkins—"Come on fellas."
Miss Taylor—"Really now."
Mr. Chalmers—"Please return to your home rooms."
Miss Gibbons—"Have you your white sox?"
Mr. Oliva—"Back on the black line."

Our Comic Strips

Tiny Tim—George Crockford
Tailspin Tommy—Winston Grant
Tarzan—John Xarras
Andy Gump—Ronald Reed
Handsome Harry—Herbert Feinberg
Henry—John Cook
Tillie the Toiler—Phyllis Mischler
Casper Milquetoast—John Elliopoulos
The Lone Ranger—Marines Nikitas
Tonto—William Sharos
Katzenjammer Kids—Kenneth Hough and John Cunningham
Superman—Clifford Marston

CLASS COLORS AND FLOWER COMMITTEE

Dark and Light Blue

Larkspur

Robert Baldwin, Chairman
John Elliopulos
Edith Forss
John Haven
Rodney Liversage
Lucy Shelley
Dorothy Upham
Miss Merriam, Adviser

AROUND THE SCHOOL.

JUNIOR SENIOR
RECEPTION
BATHING
BEAUTY
CROCKFORD
"MAC"
WE SPECIALIZED
IN "HATS"
THE BIG
STYLE SHOW
HERB TAYLOR
STRUTS HIS STUFF
BILL ZARRELLA

THE RED AND GRAY.

Dedicated to the Fitchburg High School.

ELIZABETH A. H. SLEEPER. ADA C COGSWELL

Spirituoso. *cres*

1. All hail to our Al - ma Ma - ter, All hail to the Red and Gray, All
2. All hail to our Al - ma Ma - ter, For dear to our hearts is she, Dear

hail to our dear old high school, We'll cher - ish her name for aye We'll
in the days now fleet ing, And dear in the years to be. And

cres.

glo - ry in her tri - umph, We'll weep for her in her loss, We'll
when, our school days o - ver, We meet on life's path way, We'll

wear her crown of vic - t'ry, We'll bear the weight of her cross
greet with joy in pass - ing The friends of the Red and Gray

ff

Three cheers for the Red and Gray, Al ma Ma ter we'll love for aye, We'll stand by the right and truth

Rit

She taught us in our youth. Her no - ble les - sons we'll hold fast, So long as life shall

Tempo. cres. *Rit*

last, Her praise and fame we'll sing for aye, Three cheers for the Red and Gray.

INDEX TO ADVERTISERS

	Page
Angel Novelty Co.	81
Bailey, John L., Ye House of	93
Barton	97
Baylin's Fur Studio	96
Bergroth Studio	79
Blanchard & Brown	100
Brockelman Bros., Inc.	83
Brooks' Pharmacy	88
Central Secretarial School	95
C. H. Cowdrey Machine Works	93
City Cleaners & Dyers	99
City Rubber Tire Works	95
Crocker, Burbank & Co.	83
Cross, C. A. & Co.	88
Cummings Theatre	89
Custom Auto Body & Welding	90
Dejonge, Louis, Co.	80
Drury, F. L. & Sons Co.	86
Empire Shoe Rebuilders	87
Farm Service Stores	94
Fennia Market	91
Fidelity Co-operative Bank	87
Fitchburg Co-operative Bank	86
Fitchburg Creamery	91
Fitchburg Gas & Electric Light Co.	84
Fitchburg Mutual Fire Insurance Co.	92
Fitchburg Paper Co.	78
Fitchburg Savings Bank	78
Fitchburg Sentinel	92
Gage, B. E.	90
George Bros.	97
Gilash Shoe Co.	92
Goodfellow, A. Z.	98
Goodwin, W. C.	88
Gruener Hardware Store	89
Hardy, W. A. & Sons Co.	93
Hatch, H. A. & Son	96
Hedstrom Union Co.	92
Heslam, James, Co.	80
Iver Johnson Sporting Goods Co.	91
Johnson-Fuller Housing Guild	99
Kauppinen, C. J.	85
Kendall Catering Co.	97
Kidder & Davis	99
Lane, F. H. Co.	96
Laurel Hill Creamery	91
Lesure the Florist	85
Matthews Motor Co.	87
Michon Studio	77
Miller Clothing	87
Murphy Drug Co.	90
Nathan, S. M.	88
Passios, C.	95
Pollock, George L.	94
Primeau Pharmacy	94
Putney, W. E.	89
Raivaaja	82
Rice & Co.	89
Ritter for Flowers	86
Safety Fund National Bank	82
Simonds Saw & Steel Co.	81
Spots & Co.	98
Star Cleaning & Dyeing Co.	90
Swanson Baking Co.	85
Thibert & Thorne, Drs.	94
Tri-City Dairymen's Association	93
Turunen Motor Coach Co.	99
Union Coal Co.	93
United Co-operative Society	96
Ward's Quality Shop	98
Washington Jewelry Co.	100
Worcester County Trust Co.	95
Worcester North Savings Institution	84
Wyman, Dr. Roy S.	97
Y. M. C. A.	86

The class of 1942 thanks the advertisers whose financial support has helped to make this book possible.

WE APPRECIATE YOUR PATRONAGE

And May Our Friendship Continue In the Future

MICHON STUDIO

Photographs of Quality

455 MAIN STREET

FITCHBURG, MASS.

Compliments of

FITCHBURG PAPER COMPANY

Fitchburg Savings Bank

BANKING HOURS:

8.45 A. M. to 3 P. M. Closed Saturday at 12 Noon

745 MAIN STREET

Thank you Seniors....

for your patronage

BERGROTH STUDIO

Tel. 2825

FITCHBURG, MASS.

Compliments of

Louis Dejonge Co.

— SURFACE COATED PAPERS —

INVEST IN THE BEST

Fresh Fruits Fresh Vegetables

James Heslam Company

FITCHBURG

Telephones 4260—4261—4262

Compliments of

Angel Novelty Company

OVER 110 YEARS OF SERVICE

Saws -- Machine-knives -- Files

SIMONDS SAW & STEEL COMPANY

Established 1832

FITCHBURG, MASS.

Compliments of

The Safety Fund National Bank of Fitchburg

Member Federal Deposit Insurance Corporation

RAIVAAJA PUBLISHING COMPANY

(A non-profit Corporation)

PUBLISHERS AND PRINTERS

RAIVAAJA

Established 1905

Leading Finnish Daily in America

The only Finnish newspaper published in the New England states. Organ of the Finnish American League for Democracy.

OUR PROGRAM

Our purpose is to help preserve the ideals and traditions of our country, the United States of America, to revere its laws and inspire others to respect and obey them, and in all ways to aid in making this country greater and better.

We do all kinds of Commercial Printing.

Members United Typothetae of America.

Union Shop

48 WALLACE AVENUE **FITCHBURG, MASS.**

(This publication was printed by us.)

Compliments of

Crocker, Burbank & Company
Association

---

34 *years ago--*

The first Brockelman Store was started on a strictly
cash basis. Our cash policy was then a
matter of necessity.

TODAY

With sixteen modern, sanitary markets and stores we are among the largest

FRESH FOOD DISTRIBUTORS IN NEW ENGLAND

Our Cash Policy is still in force, as a matter of choice.
It is the very foundation of our greater value giving.

BROCKELMAN BROS., Inc.

FITCHBURG - WORCESTER - LAWRENCE - LEOMINSTER - CLINTON
GARDNER - LOWELL - NASHUA - FRAMINGHAM - MARLBOROUGH

HOW YOU CAN HELP WIN THE WAR

Here are two things that are the least you can do to help our country win the mighty struggle against the enemies.

You can save as much as you can, as regularly as you can, in a savings account.

And you can buy Defense Bonds by buying at least one Defense Stamp every week.

There's no time for delay. Come to the Bank and start doing both—RIGHT AWAY!

SERVICE · STRENGTH

WORCESTER NORTH SAVINGS INSTITUTION

290 MAIN STREET • FITCHBURG, MASSACHUSETTS

Greetings, Class 1942

We salute our leaders of tomorrow and offer our cooperation in all things that are for the best interests of the business, social and civic life of our community.

GAS for Heat, ELECTRICITY for Light and Power.
MODERN APPLIANCES for Better Living.

Fitchburg Gas & Electric Light Co.

655 MAIN STREET TELEPHONE 1550

Lesure The Florist

Best selection of Hamilton, Wittnauer, Longine, Gruen, Elgin, Waltham and Bulova Watches at Lowest Prices. Also Diamonds and Wedding Rings.

Expert Watch and Jewelry Repairs — Reasonable Prices.

C. J. KAUPPINEN

711 Main Street Tel. 1288 Fitchburg

'00 '99 '98 '97 '96 '95 '94 **1893-1942** '41 '40 '39 '38 '37 '36 '35
'01 '34
'02 '33
'03 '32
'04 '31
'05 '30
'06 '29
'07 '28
'08 '27
'09 '26
'10 '25
'11 '24
'12 '23
'13 '22
'14 '21
'15 '20
'16 '19
'17 '18

1893 - Grandparents

1915 - Parents

1942 - Graduates

FOR THREE GENERATIONS The Swanson Baking Company has congratulated F.H.S. graduates on their achievement.... and now F.H.S. 1942. The Town Talk Bakers congratulate you and extend their good wishes for a long life of healthy, happy, good citizenship.

SWANSON BAKING COMPANY

..RITTER FOR FLOWERS..

CORSAGES UNUSUAL

360 MAIN STREET TELEPHONE 415

Compliments of

FITCHBURG CO-OPERATIVE BANK

Compliments of

F. L. DRURY & SONS COMPANY

RETAIL GROCERS

PHONE 1410

Compliments of

FITCHBURG Y. M. C. A.

Compliments of

Fidelity Co-operative Bank

Special Discount on your Graduation Clothes

MILLER'S

331-3 MAIN STREET

Matthews Motor Company

. . CHEVROLET CARS . .

17 SNOW ST. PHONE 1251 **FITCHBURG**

Expert Shoe Dyers — Talon Zipper Agency

EMPIRE SHOE REBUILDERS

19 BLOSSOM ST. PHONE 1471 FITCHBURG

Compliments of

C. A. Cross & Co.
INC.

Wholesale Groceries,

Confectionery and Produce

Supply House For

Red and White Stores

Compliments of

W. C. Goodwin,
Inc.

A Good Place to Buy

Good Shoes

356 MAIN STREET

1942 CLASS CLOCK

Will be placed in our store window sometime in June. Every Senior's name will appear on the clock dial. The clock will be wound so it will stop some time during the day of graduation. The minute hand will stop at a Senior Girl's name and she will receive a fine high-grade bracelet watch. The hour hand will stop at a Senior Boy's name and he will receive a good strap watch. If the winner already has a watch and it was purchased here, she or he will receive $25.00 in cash.

S. M. Nathan, Inc.

471 Main St. Fitchburg, Mass.

BROOKS'
PHARMACY

"The Store Unusual"

Restaurant and Luncheonette
Art and Gift Shoppe

Toilet Goods and Specialties

Prescriptions Accurately

Compounded

MAIN AND OLIVER

Compliments of

W. E. PUTNEY

☆

All Kinds of

INSURANCE

HOME OF

GREATER ENTERTAINMENT

CUMINGS

THEATRE

Telephone 3400

CONTINUOUS SHOW DAILY

From 1:30 to 10:30

☆

Always Two

FEATURE PICTURES

NEWS and COMEDY

Shows Change

Sunday, Wednesday, Friday.

Only At RICE'S

The Newest and Smartest Watches

Hamiltons — Gruens — Elgins

Movados — Walthams

Walthams $21.75 up. Tax included.

Fine watch repairing by the only

Certified Watchmaker in Fitchburg.

Modest Prices.

RICE & CO.

F. W. RICE

350 MAIN STREET

JEWELRY, DIAMONDS, WATCHES

SILVER

GRUENER Hardware Store Inc.

☆

Phone 305 85 Main St.

Fitchburg, Mass.

MURPHY DRUG COMPANY

EUGENE J. MURPHY, Mgr.

REGISTERED PHARMACIST

THE B. E. GAGE AGENCY

. . General Insurance . .

SAFETY FUND BUILDING FITCHBURG, MASS.

Compliments of

Star Cleaning & Dyeing Co.

High Grade Cleaners Established in 1917

We Call For and Deliver FREE

TELEPHONE 2723

Compliments of

Custom Auto Body & Welding Co.

INC.

185 LUNENBURG STREET FITCHBURG, MASS.

COMPLIMENTS OF

FITCHBURG CREAMERY

Compliments of

FENNIA MARKET

Groceries, Meats, Teas and Coffees

24-26 Academy Street Telephone 972

EVERYTHING IN SPORTING GOODS

KODAKS AND NOVELTIES

Make This Your Headquarters

Iver Johnson Sporting Goods Co.

510 MAIN STREET

MILK AND CREAM KAYO CHOCOLATE CHAIR CITY ICE CREAM

LAUREL HILL CREAMERY

A. J. Couillard, Mgr.

WHOLESALE AND RETAIL

Sole Distributors of Vitamin "D" Irradiated

HOMOGENIZED MILK

138 Laurel St. Phone 51 Fitchburg, Mass.

Compliments of

Fitchburg Mutual Fire Insurance Company

781 MAIN STREET

Compliments of

HEDSTROM UNION COMPANY

❖

Manufacturers of

Velocipedes, Coaster Wagons and Wheel Toys

GILASH SHOE CO.

MANUFACTURERS OF

BOYS'
GOODYEAR WELT
SHOES

380 River St. - Fitchburg, Mass.

For All the News

of

Fitchburg and Vicinity

of

The Nation

and

The World

Read The

FITCHBURG SENTINEL

Compliments of

William A. Hardy & Sons Company

Compliments of

C. H. COWDREY Machine Works

Ye House of John L. Bailey

685 Main St.

CANDY - GIFTS - FAVORS

Manufacturers of Unequaled CANDIES

FOR MORE THAN

75 Years

SERVICE

RELIABILITY

QUALITY

Union Coal Co.

9½ Prichard Street

Phone 740

Compliments of

GEORGE T. POLLOCK

GENERAL STORE and GAS STATION

432 Mechanic St. Tel. 4457 Fitchburg, Mass.

Compliments of

PRIMEAU PHARMACY

J. C. OUELLETTE, Prop.

902 MAIN STREET FITCHBURG

Larro and Farm Service Feeds

POULTRY — HOGS — DAIRY

LARRO FAMILY FLOUR

FARM SERVICE COMPANY

Successor to J. Cushing Co. Tel. 390 Fitchburg, Mass.

Compliments of

DR. J. A. N. THIBERT

and

DR. STEPHEN E. THORNE

470 Main Street Fitchburg, Mass.

Compliments of

A FRIEND

C. PASSIOS

MEN'S AND YOUNG MEN'S CLOTHIER

Tuxedos for Rent

854 Main Street · Fitchburg, Mass.

CITY RUBBER TIRE WORKS

. . Retreading . .

Accessories, Vulcanizing, Gas, Oil and Battery Service

CITIES SERVICE PRODUCTS

Phone 3028 1113 Main Street

CHARLES GOGUEN, Prop.

QUALIFIED SECRETARIES IN DEMAND

CENTRAL SECRETARIAL SCHOOL

DAY AND EVENING CLASSES

Fall Term, Sept. 14 — Summer School, July 6

SUBJECTS OFFERED

Shorthand
Typing
English
Secretarial Studies
Adv. Dictation
Filing
Machines
Civil Service

Phone 4486 Johnsonia Bldg. 520 Main St., Fitchburg

HELEN F. BURKE, Director

United Co-operative Society

OF THE PEOPLE,
BY THE PEOPLE,
FOR THE PEOPLE

Established 1891
PAUL J. WOODCOME

H. A. HATCH & SON

INSURANCE

470 Main Street
Fitchburg, Mass.

BAYLIN'S FUR SHOP

"The Store of Individual Styles"

FUR COATS
DRESSES
CLOTH COATS

467 Main Street
Fitchburg, Mass.

Clothes - -

That you will take pride in wearing.

If our clothes don't make good —
We will.

Gents Attire Center

F. H. LANE COMPANY

Compliments of

Kendall
Catering
Company

56 North Street

HARRY E. KENDALL, Mgr.

Tel. 2064-W

Res. Tel. 2064-R

Compliments of

Dr. Roy S. Wyman

OPTOMETRIST

308 Main Street

Fitchburg, Mass.

Phone 971

Compliments of

George Bros.

Quality Footwear for the
Entire Family

GRADUATION
FOOTWEAR AT
POPULAR PRICES

386 Main St. Cor. Mill St.

Barton's

PHOTOGRAPHIC STUDIO

Specialists in Fine
PORTRAITS
Interior and Exterior
PHOTOGRAPHS FOR
ALL OCCASIONS

EXPERT
FRAMING,
SITTINGS

By Appointment

61 Fox St. Tel. 781

Compliments of

A. Z. Goodfellow

WARD'S QUALITY SHOP

CORSETS - HOSIERY - UNDERWEAR

THREE GRADUATE CORSETIERS

Special Attention Given to Surgical Fittings

364 Main Street Tel. Fitchburg 2190

THE HOUSE OF AMPLE CORSETRY

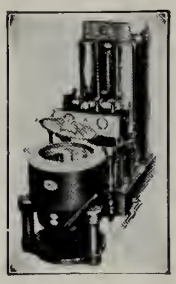

Spots & Company

CLEANING — DYEING — REPAIRING

Personal Laundry Service

"Cleanest Place
In Town"

SCIENTIFIC
CLEANING

"SPOTS" AND CO.

256 Water St.

Tel. 122 or 123

Tri-City Dairymen's Co-operative Association

Build stronger Americans for a stronger America

By Drinking More Milk.

"Local Milk from Local Producers"

1151 Main Street Fitchburg, Mass.

Compliments of

TURUNEN MOTOR COACH SERVICE

Kidder & Davis

FURNITURE - CARPETS - UPHOLSTERY

INTERIOR DECORATORS

"Fitchburg's Oldest Furniture Store"

692-700 Main Street Tel. 1107 Fitchburg, Mass.

Johnson-Fuller Housing Guild

F. M. JOHNSON LUMBER CO., INC.

Fitchburg, Mass.

Leominster, Mass.

W. A. FULLER LUMBER CO., INC.

Keene, N. H.

Clinton, Mass.

HOME BUILDERS DISPLAY HEADQUARTERS

130 River Street — Fitchburg, Mass.

Compliments of

City Cleaners & Dyers

665 Water Street Phone 78

FITCHBURG

Compliments of

WASHINGTON JEWELRY CO.

379 Main Street

Fitchburg

Nationally Advertised

Watches, Jewelry

Silverware

Radios, Clocks

and

Optical Merchandise

On Credit At

Cash Store Prices

Good Luck Seniors!

For BETTER PRINTING

BLANCHARD & BROWN PRINTING COMPANY

25 Water St. Fitchburg, Mass.

Tel. 1133

FACULTY AUTOGRAPHS

2 RAIVAAJA PRINT—FITCHBURG

CLASS SONG

CLASS OF 1942

Words by
BARBARA AMES, '42

EUGENE LAKSO, '42
arr. R. Weston

1. We turn with cour - age and with faith To make our
2. Thru com-rade-ship and fun and strife You've taught us
3. We face a world of blood and tears We know not

place, so now good - by. Our song be with you when we've
much of what we know; Now go - ing forth to meet real
when the vic - to - ry; But let our pledge ring down the

gone, A part of you to bear you high.
life, We're full a - ware the debt we owe. Our song be
years, We'll keep our land for-ev - er free!

D.C.

with you when we're gone, A part of you, to bear you high.

D.C.